



Creative Challenge

INTENTIONAL CAMERA MOVEMENT

Experimental Journey

DIANA MOSS

What a Mess...

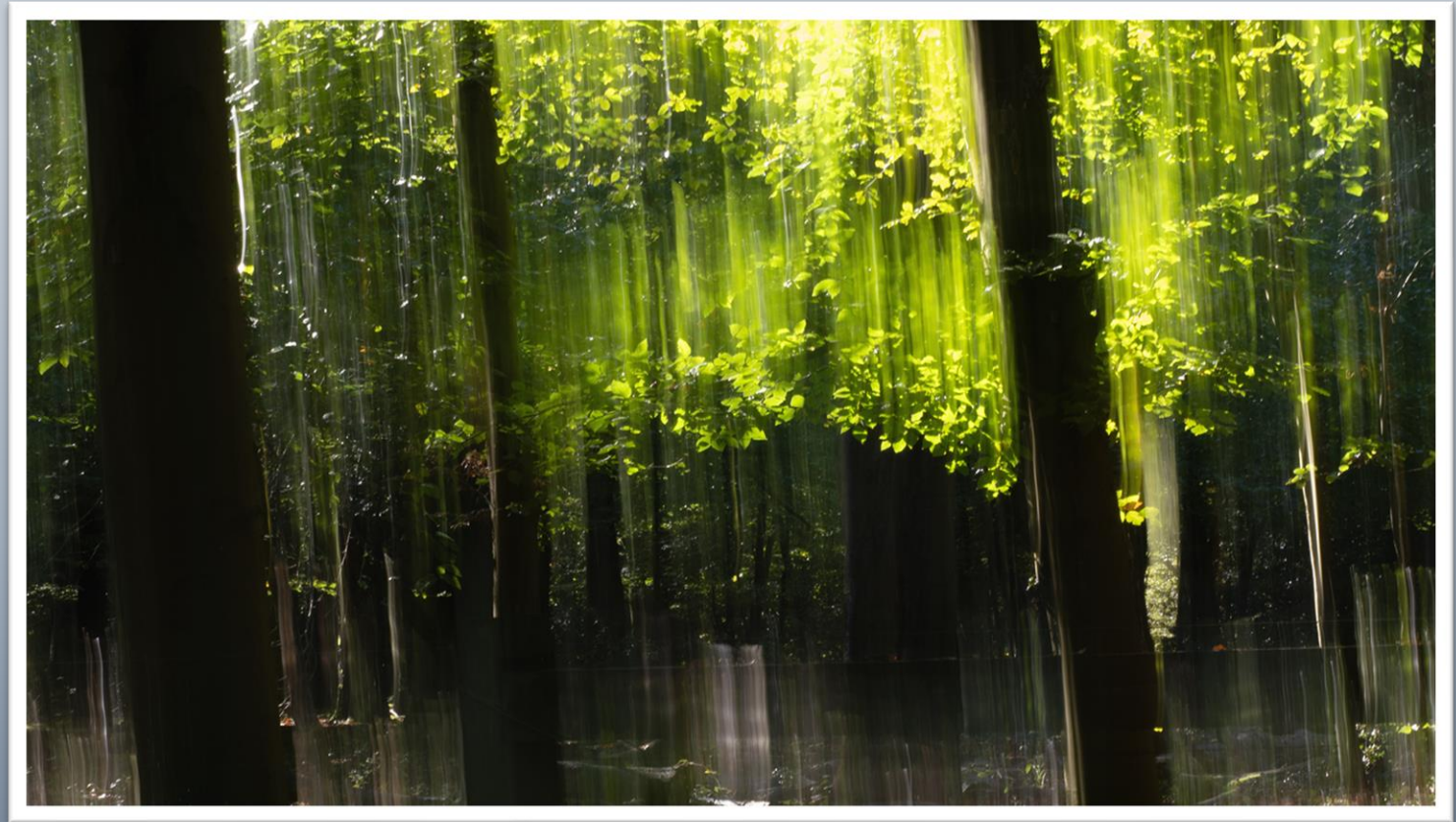

Peacock Feather

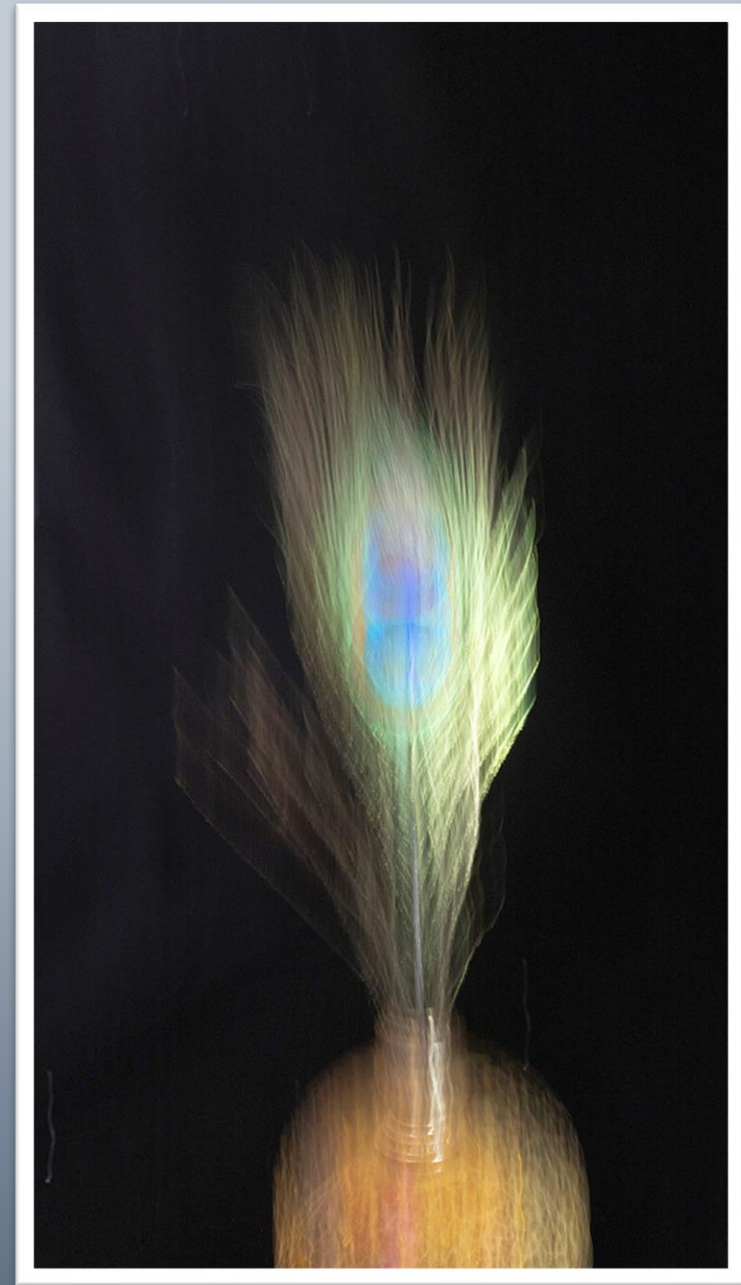

Sunflower

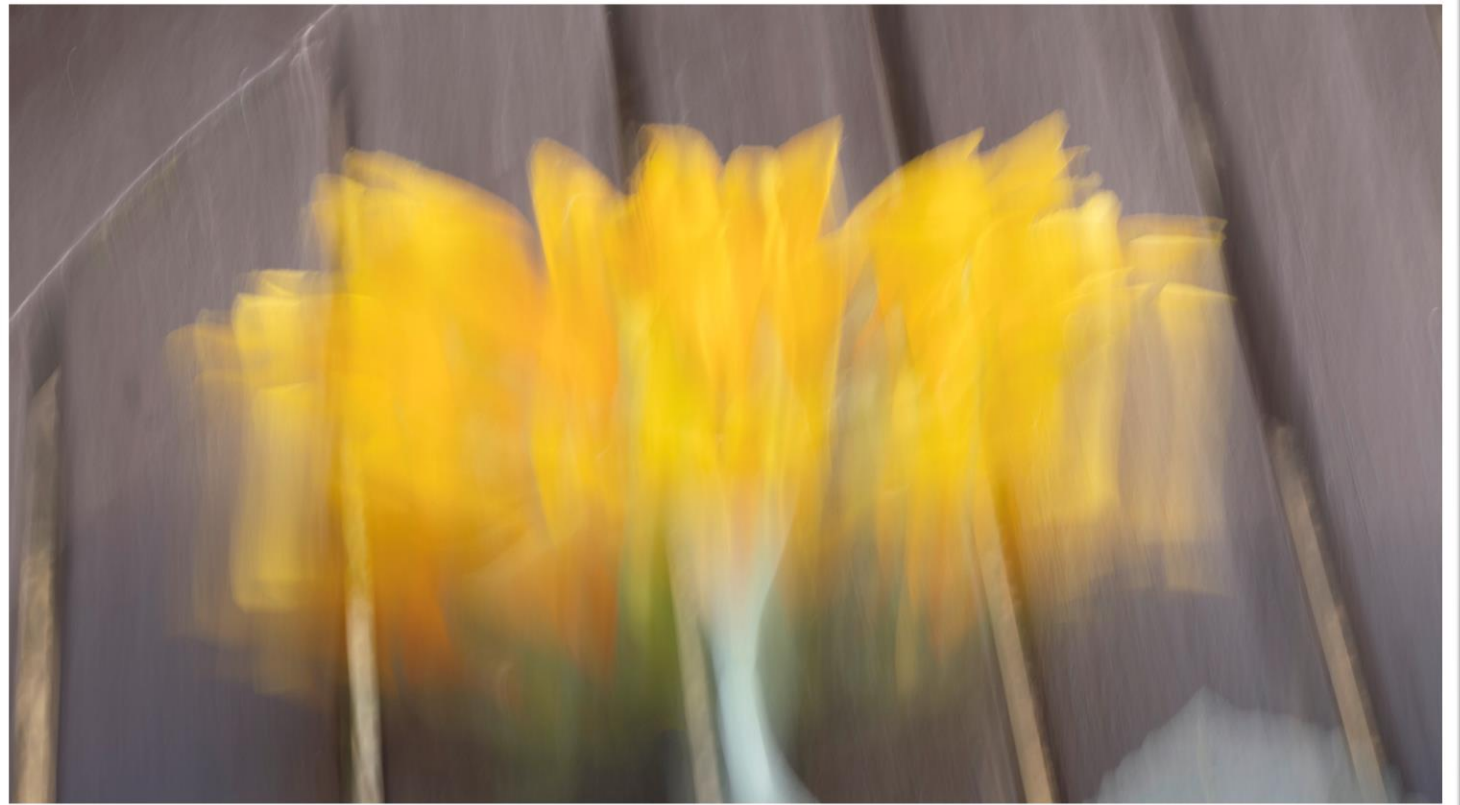

Too many trees

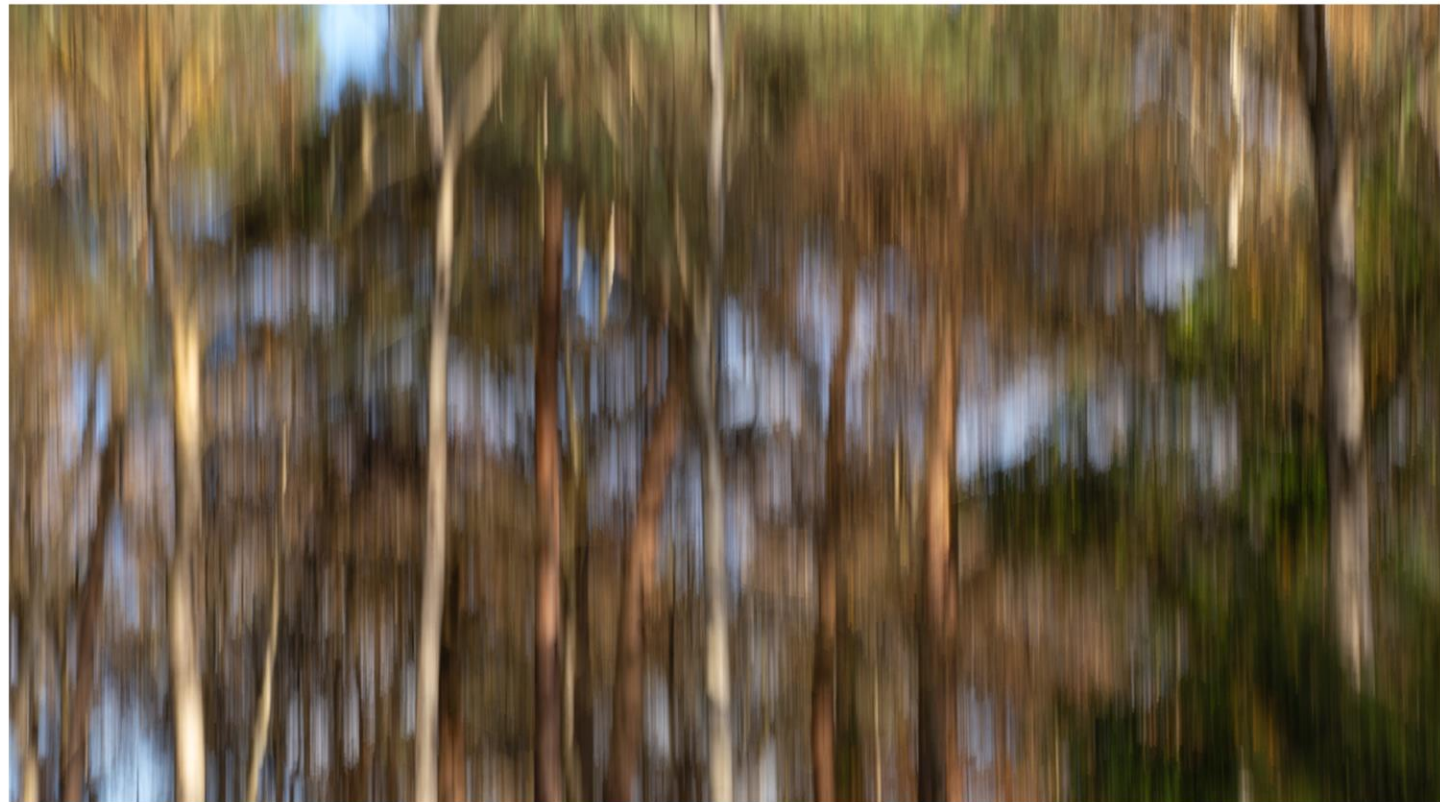

Still too cluttered

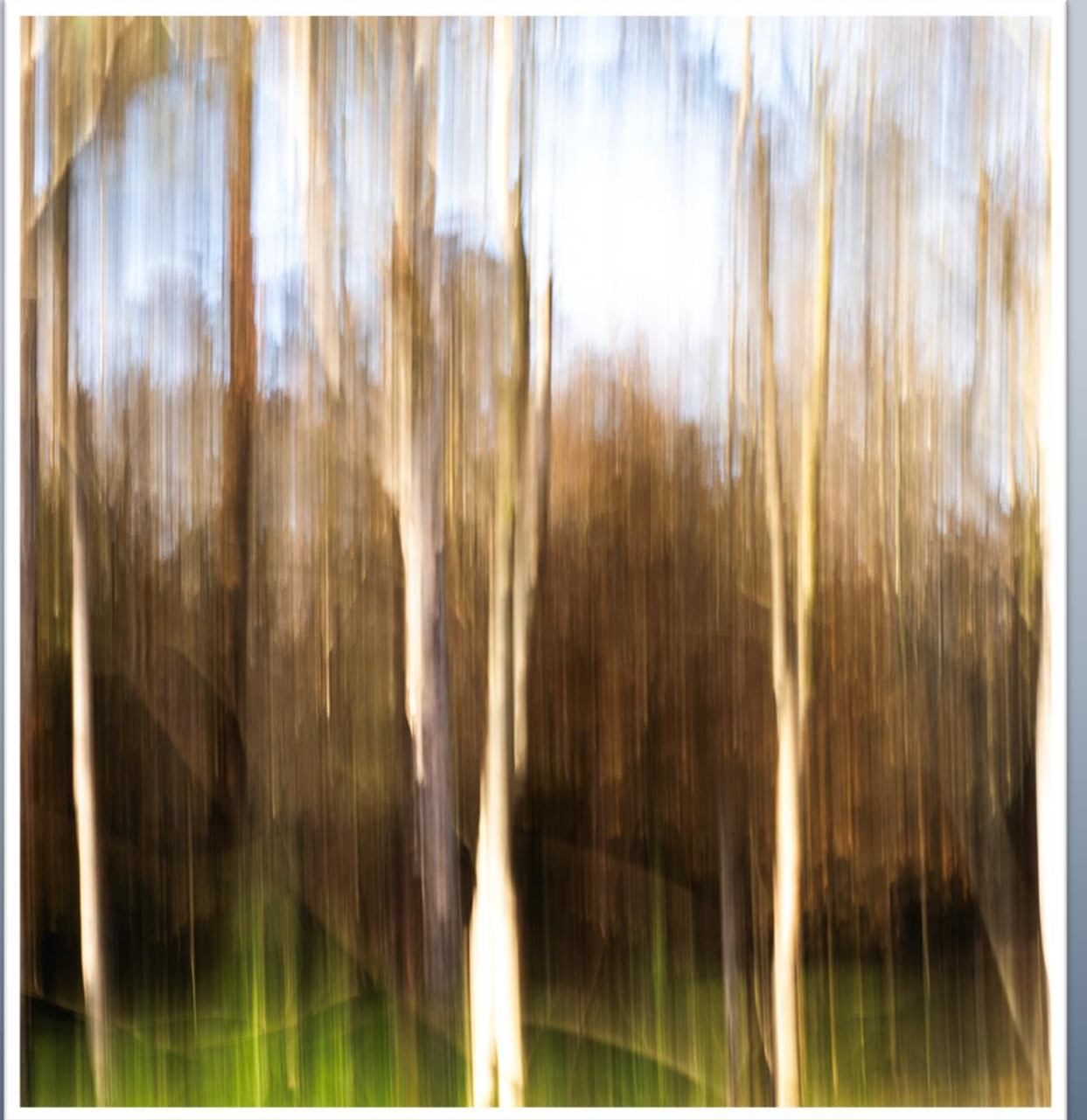

Starting point



Recoloured and
decorated

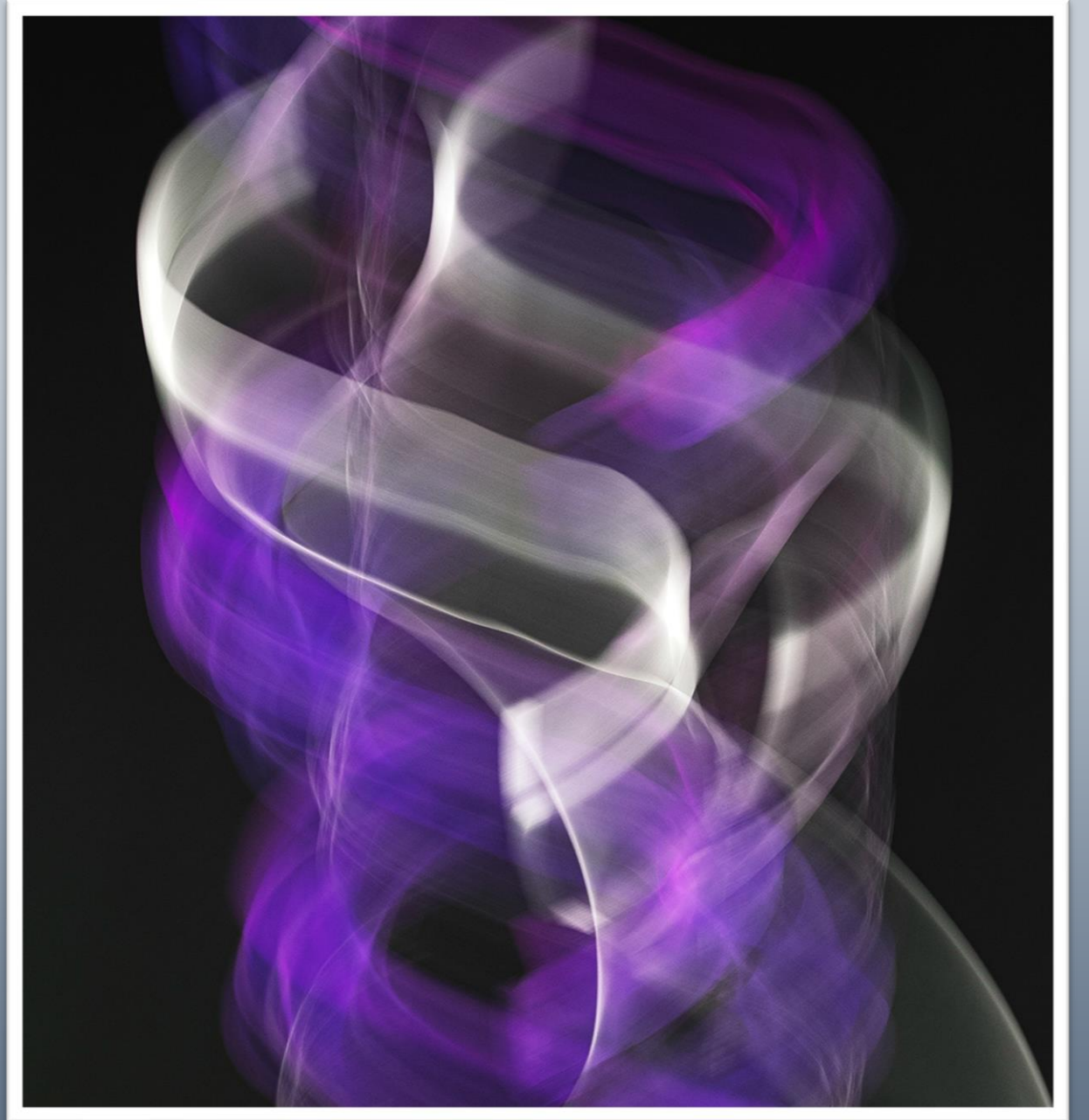

Autumn in Berlin



Berlin Perspective

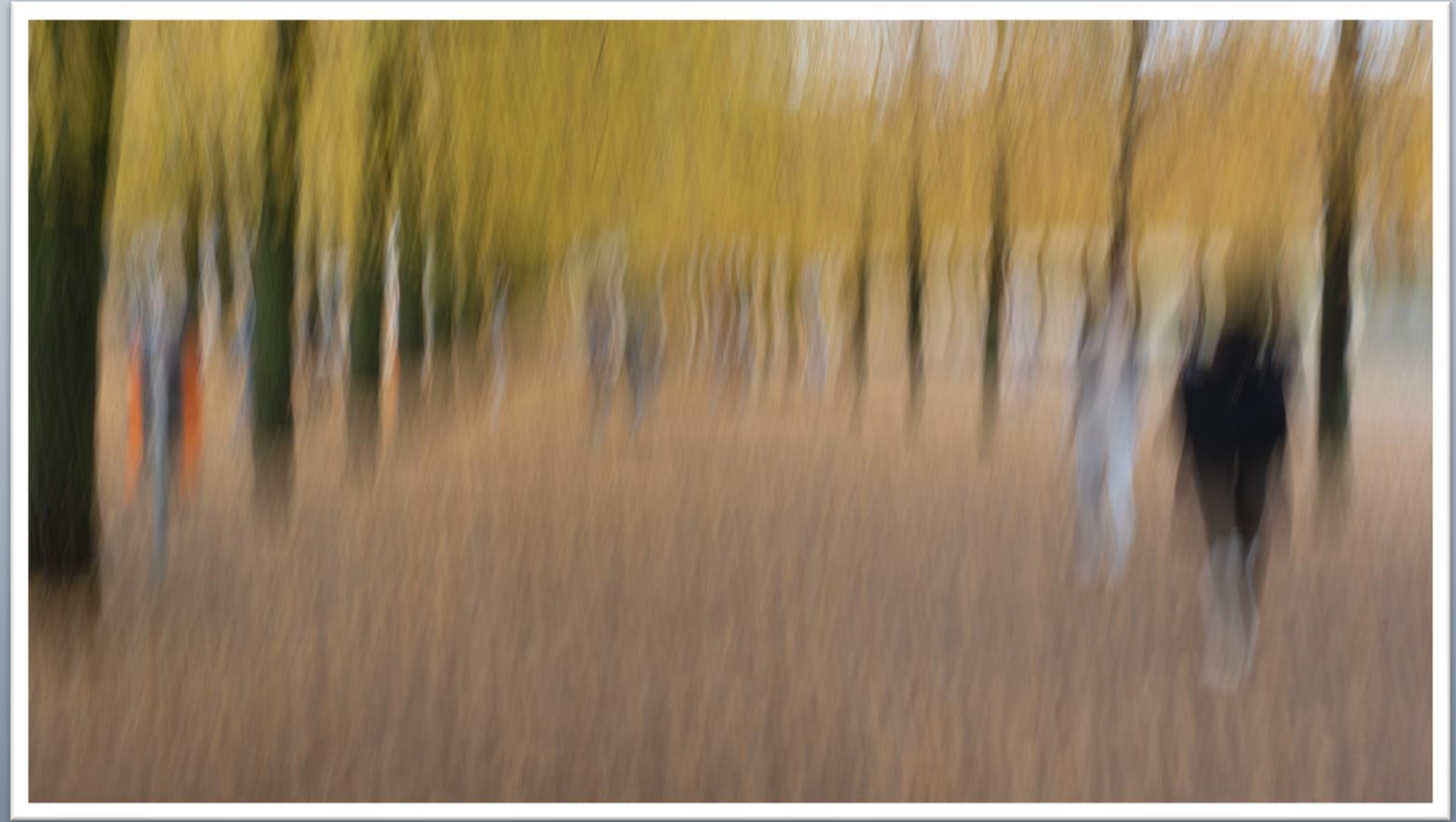

IR & ICM



Leaning Trees



Dogwood at Dorney

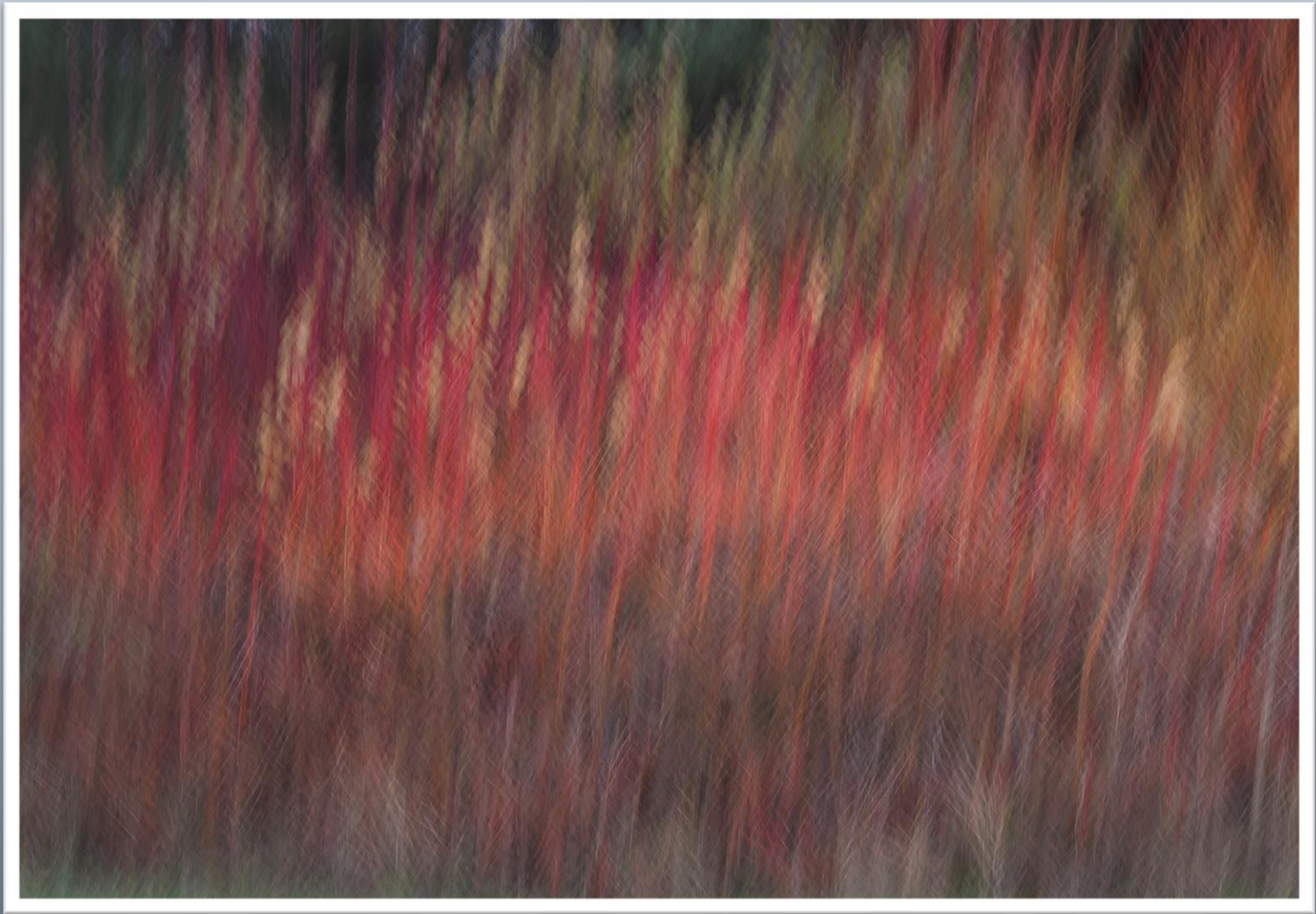

Catch a falling star



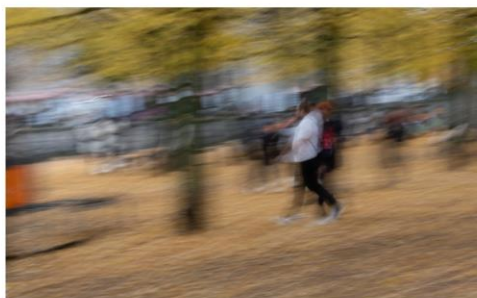
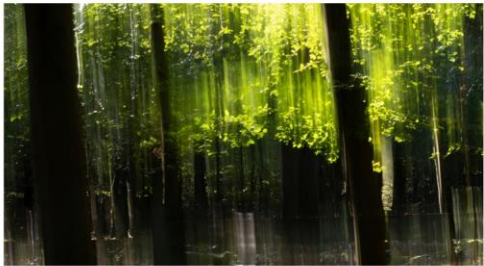
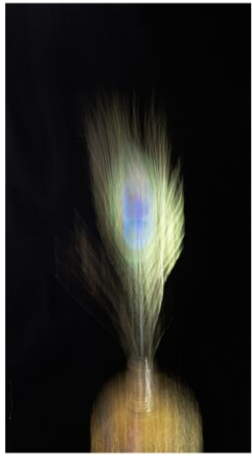

Members Images

PART 1

Into the Trees

Dorney Reach – Denis Wesson



Autum Abstract – Tanya Nordmann

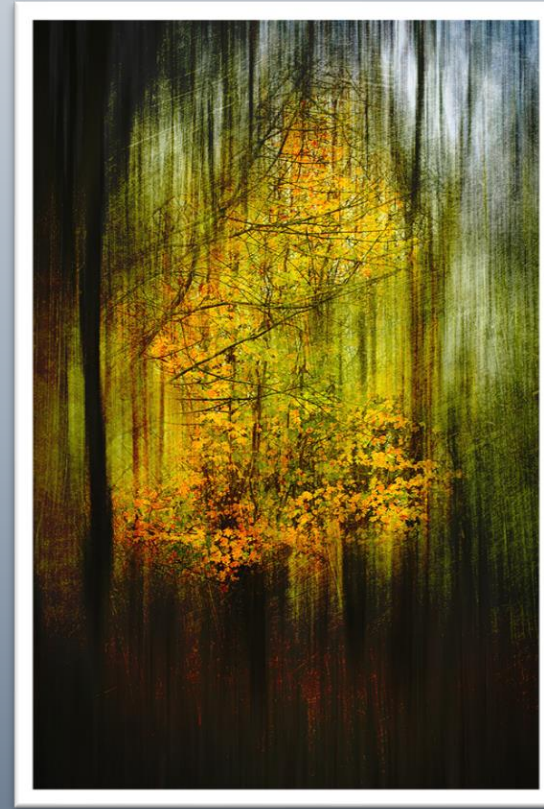
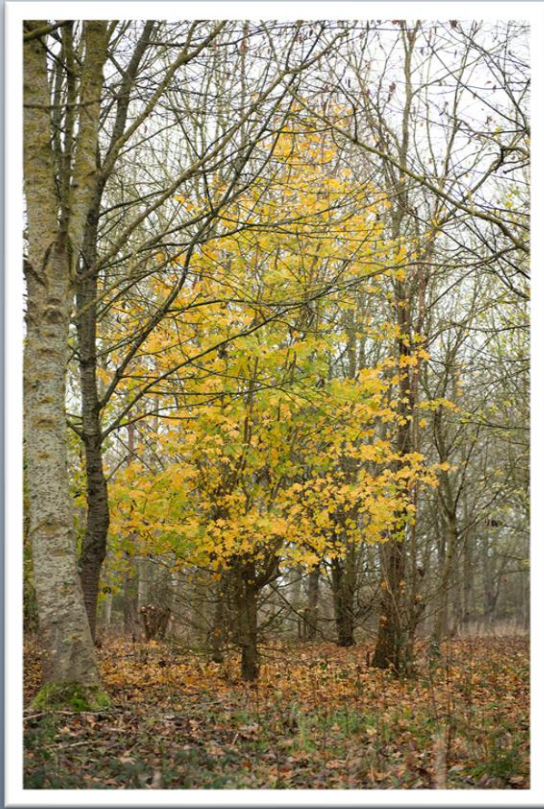



Silver Birch Trees – Vicky Bruce

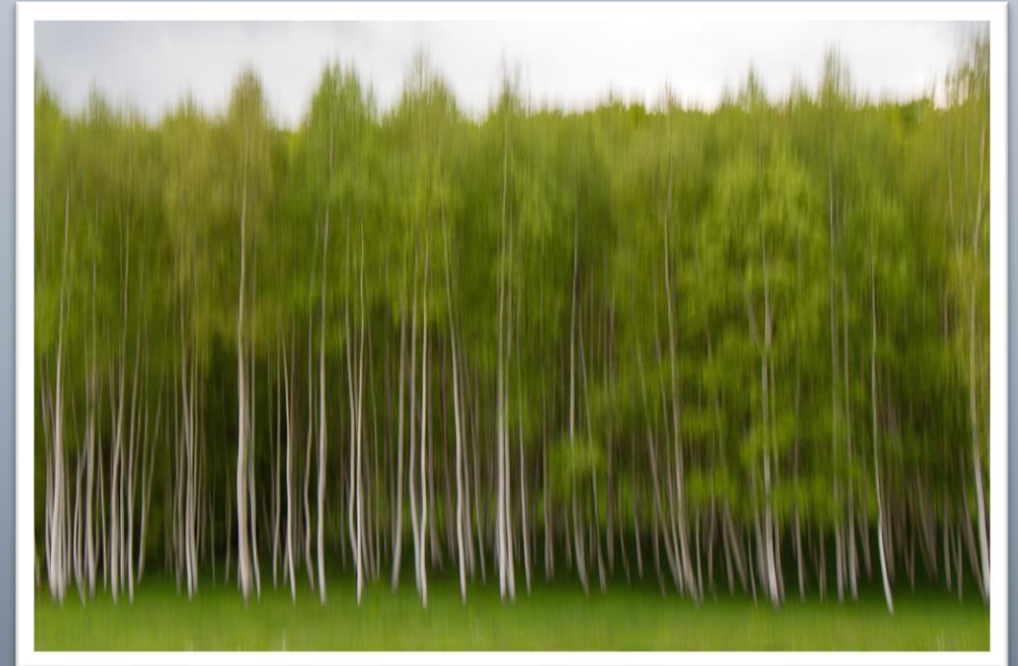

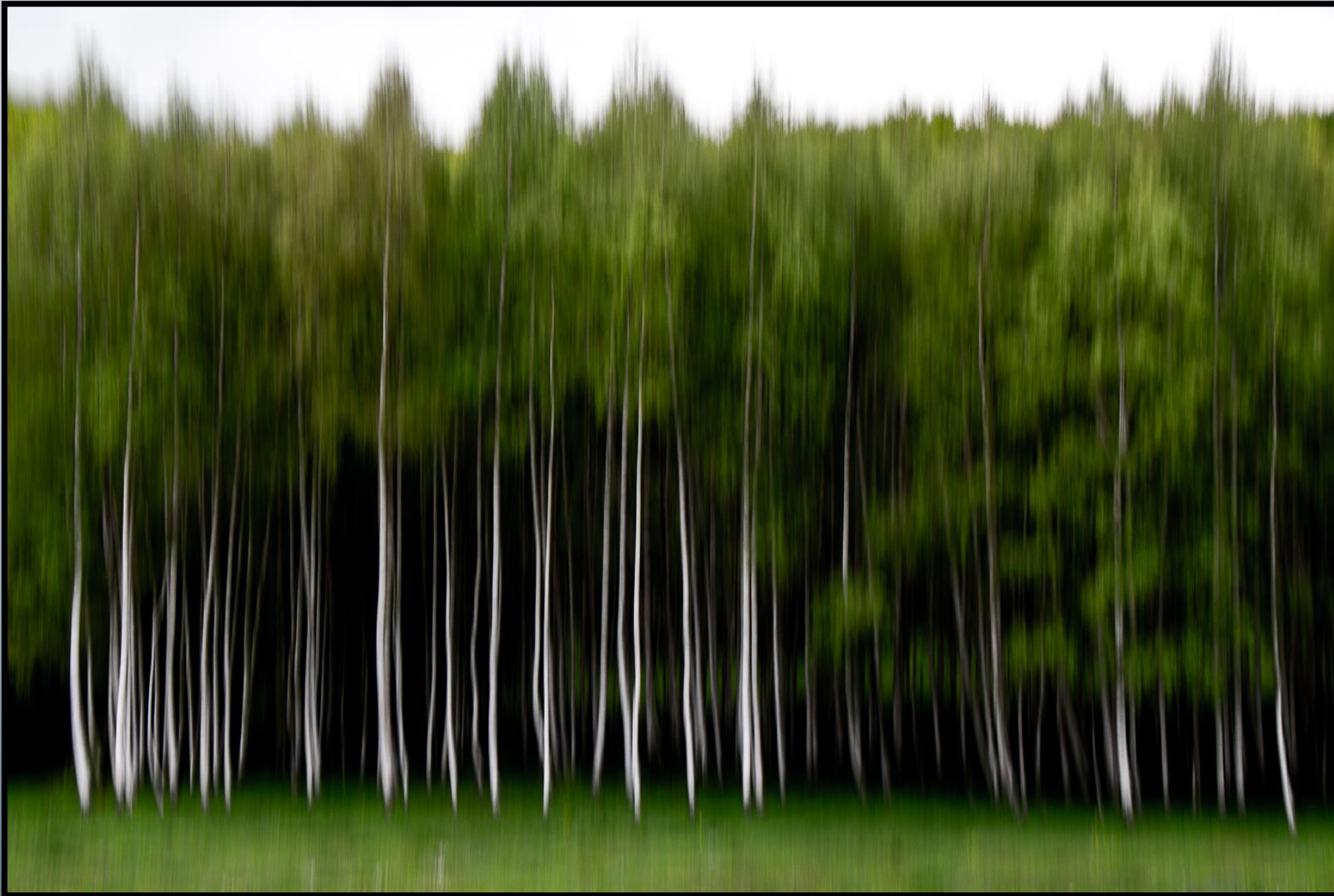

Silver Birch Trees – Alan Gordon

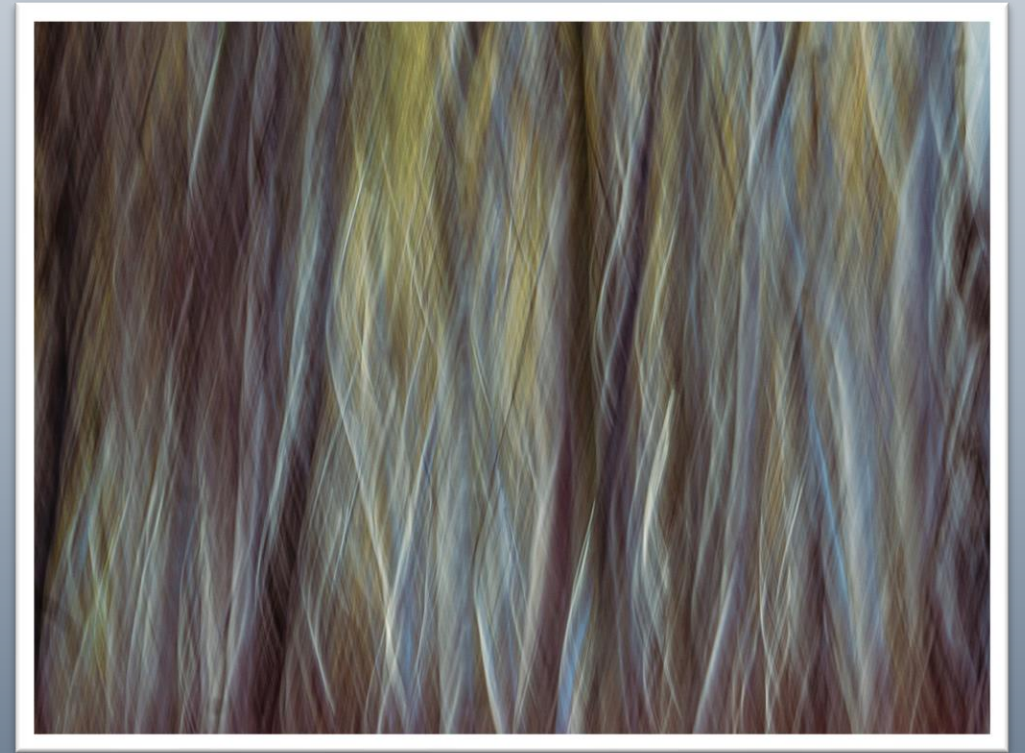



Silver Birch Trees – Sarah Fields

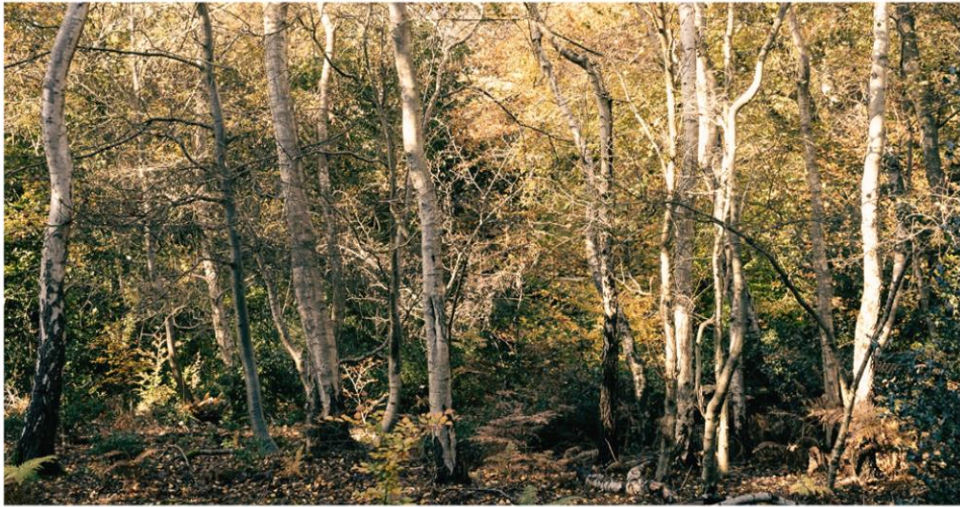

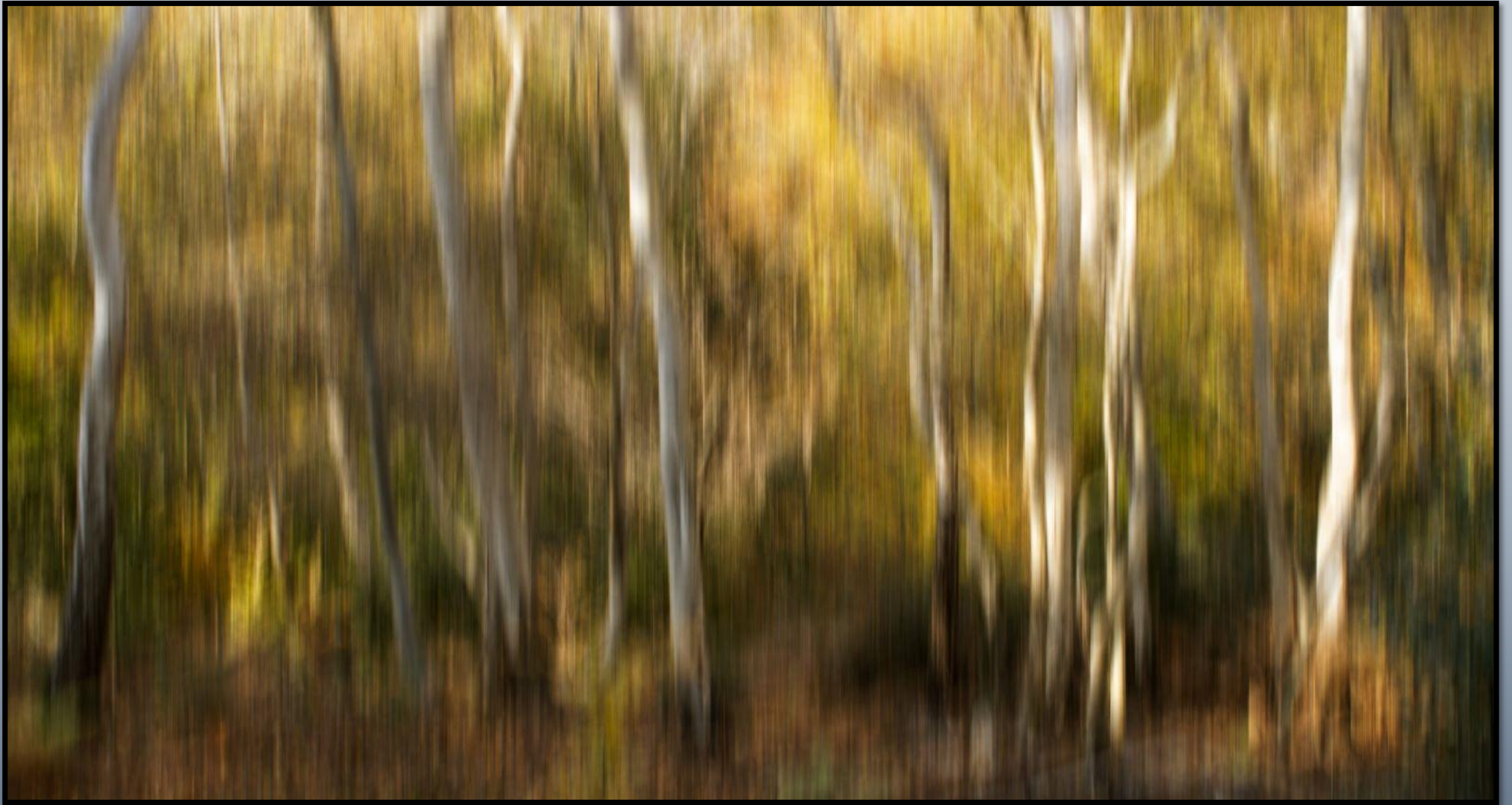

People

Nightmare Walk – Denis Wesson



Beware The Fog – Barry Moss

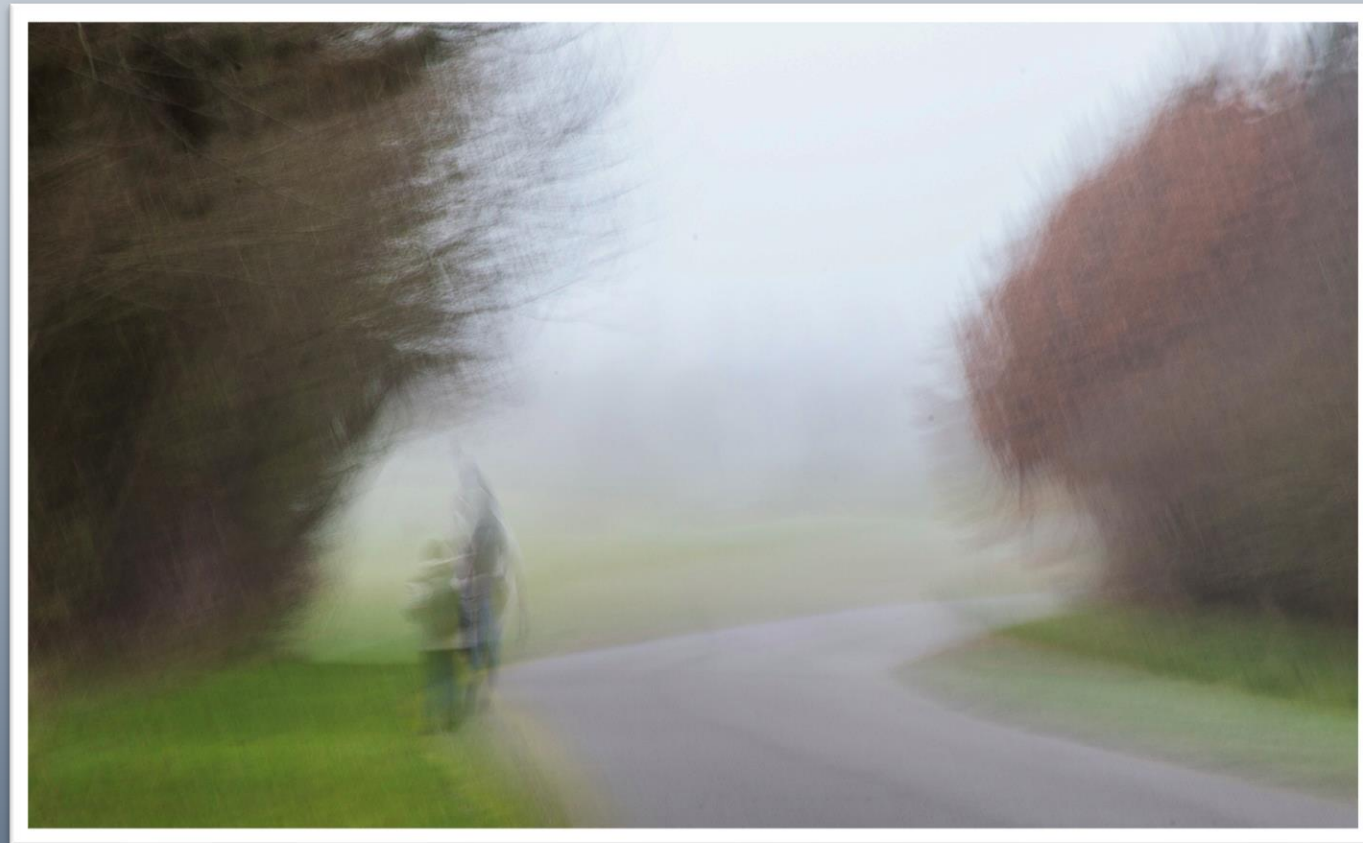

Mists of Time – Mark Wright

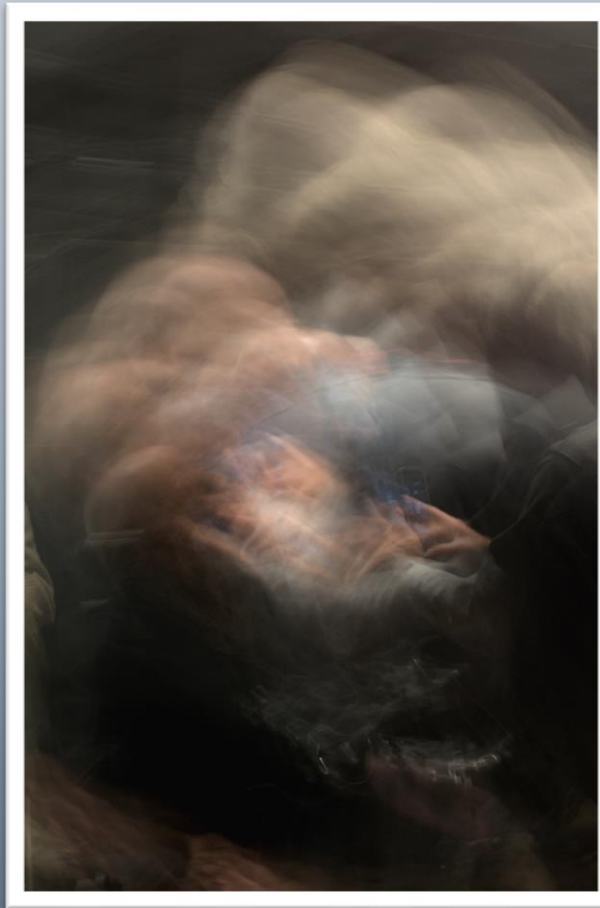

Rainbow Steps – Chris Freeman

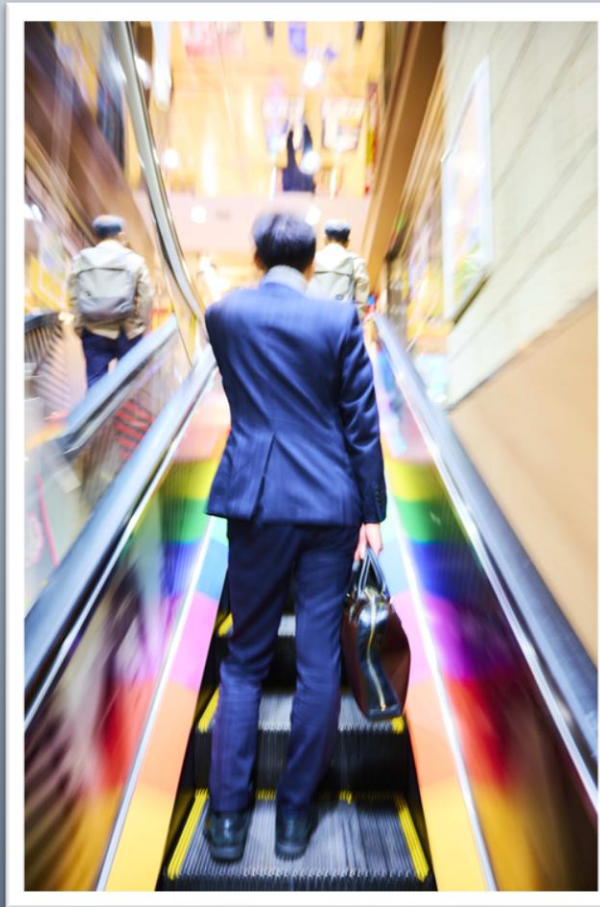

Club Night

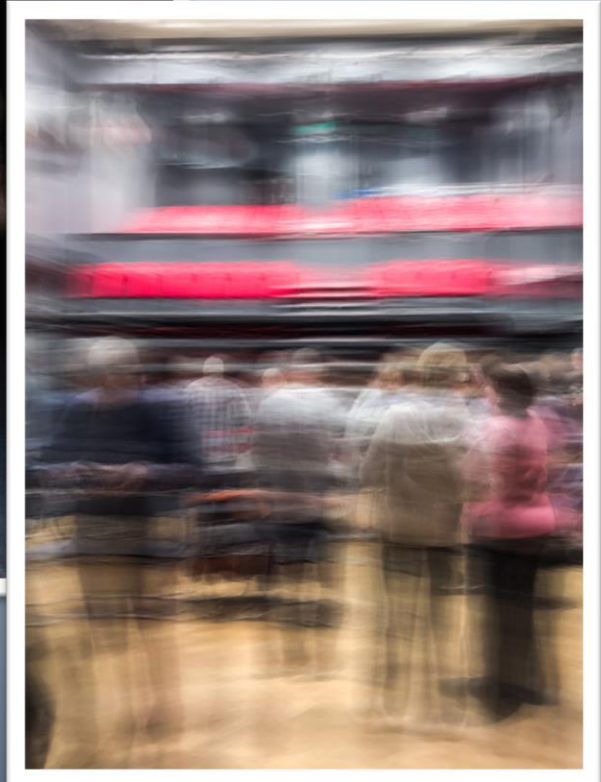
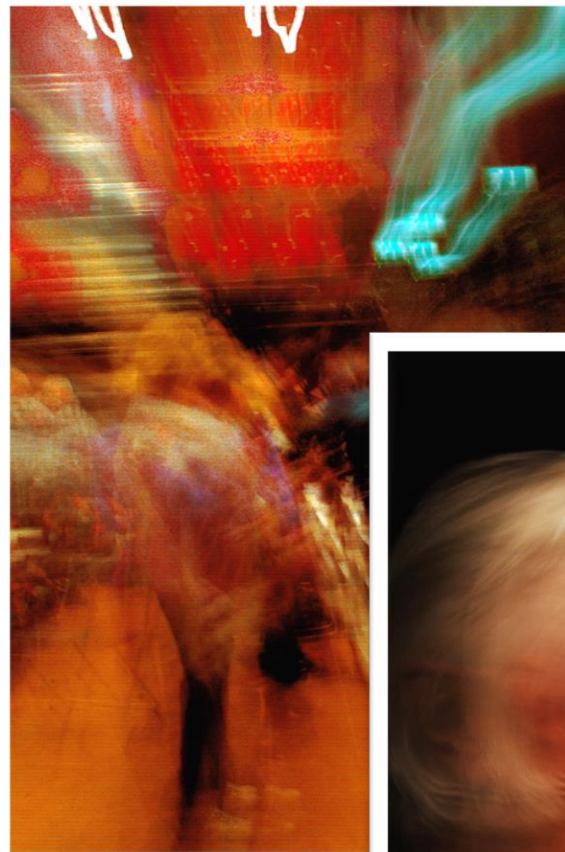

Club Night

Mark Wright



Club Night

Barry Moss

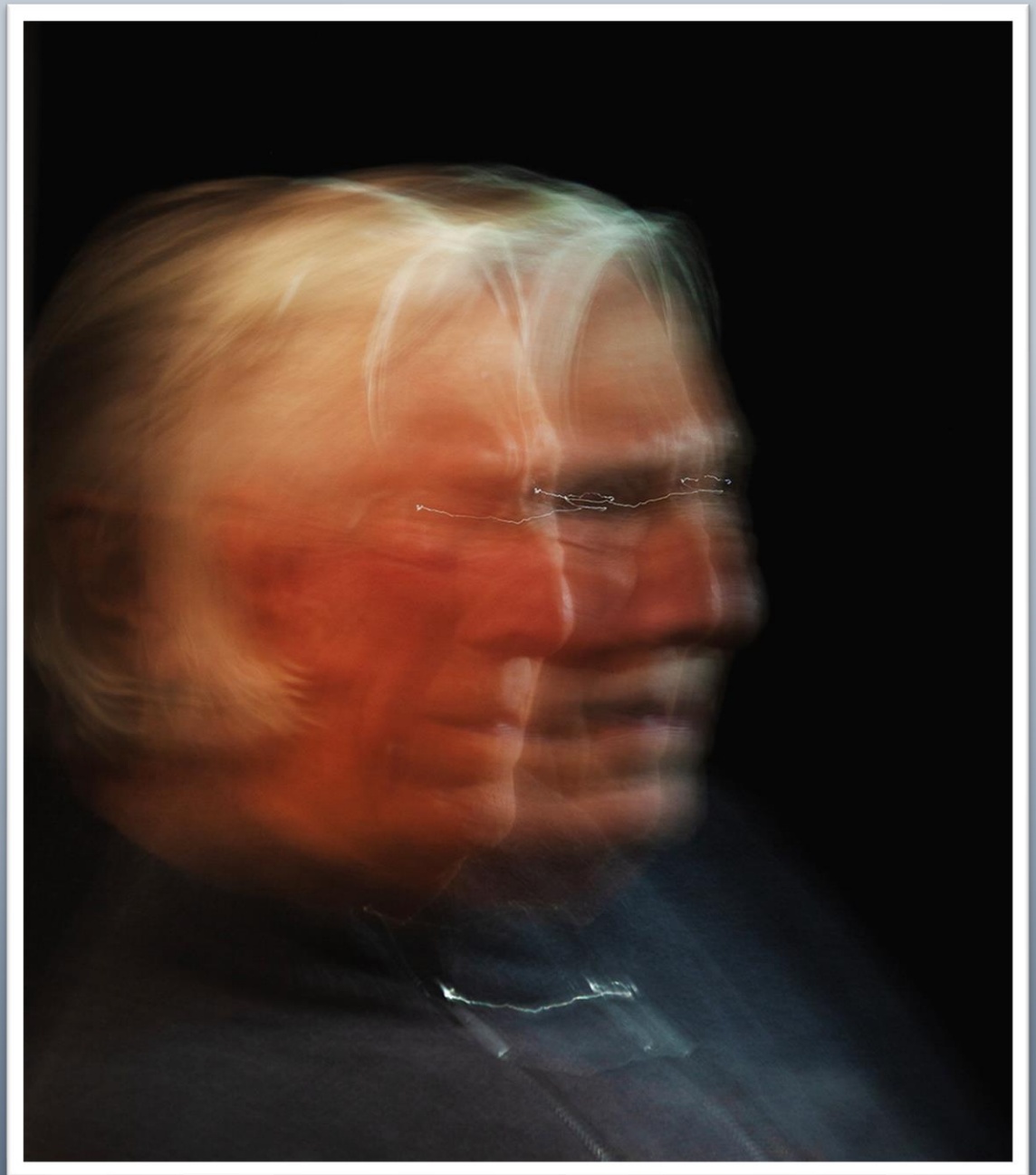

Club Night

Jerry Lake

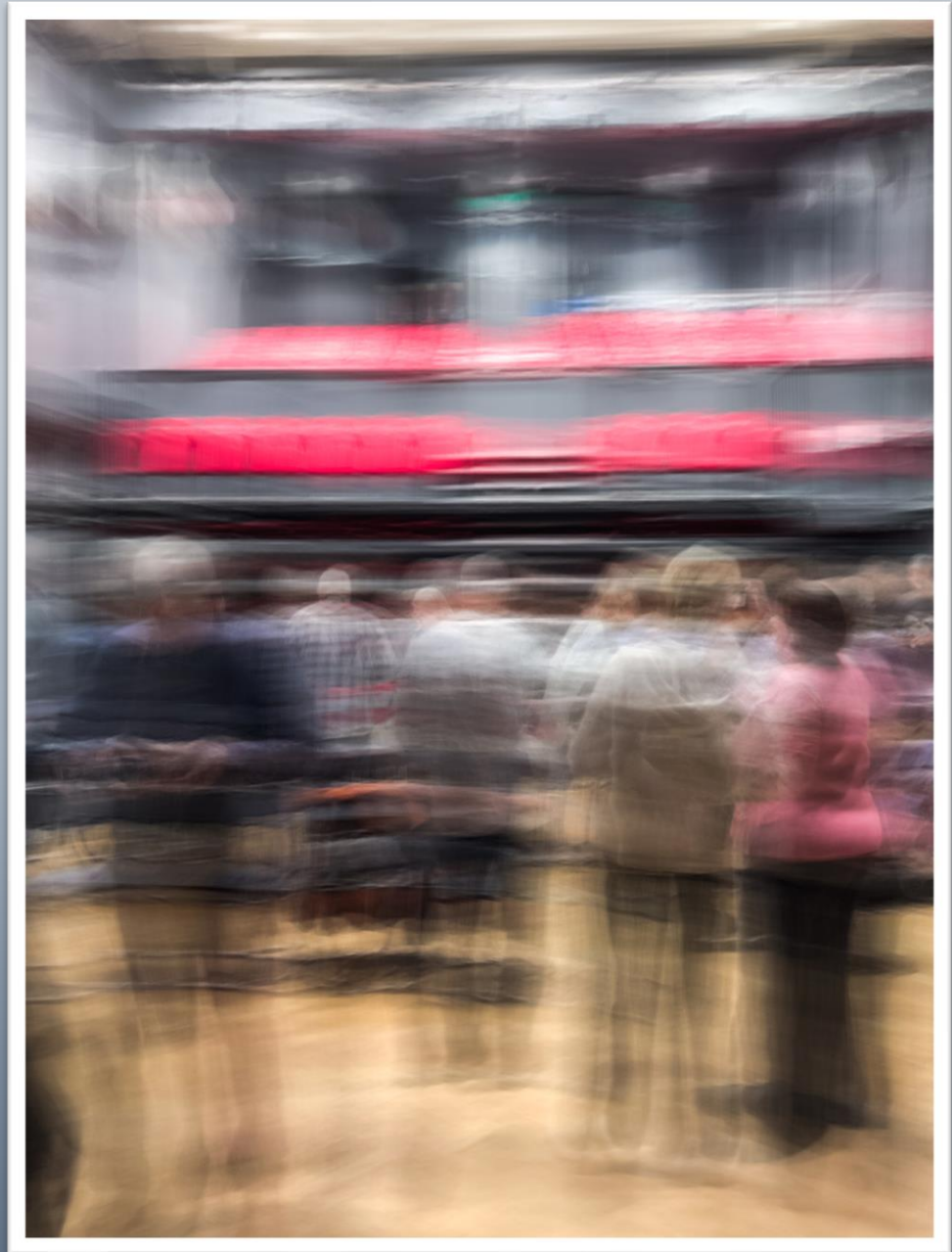

Waters Edge

Gynack Burn Kingussie – John Clark

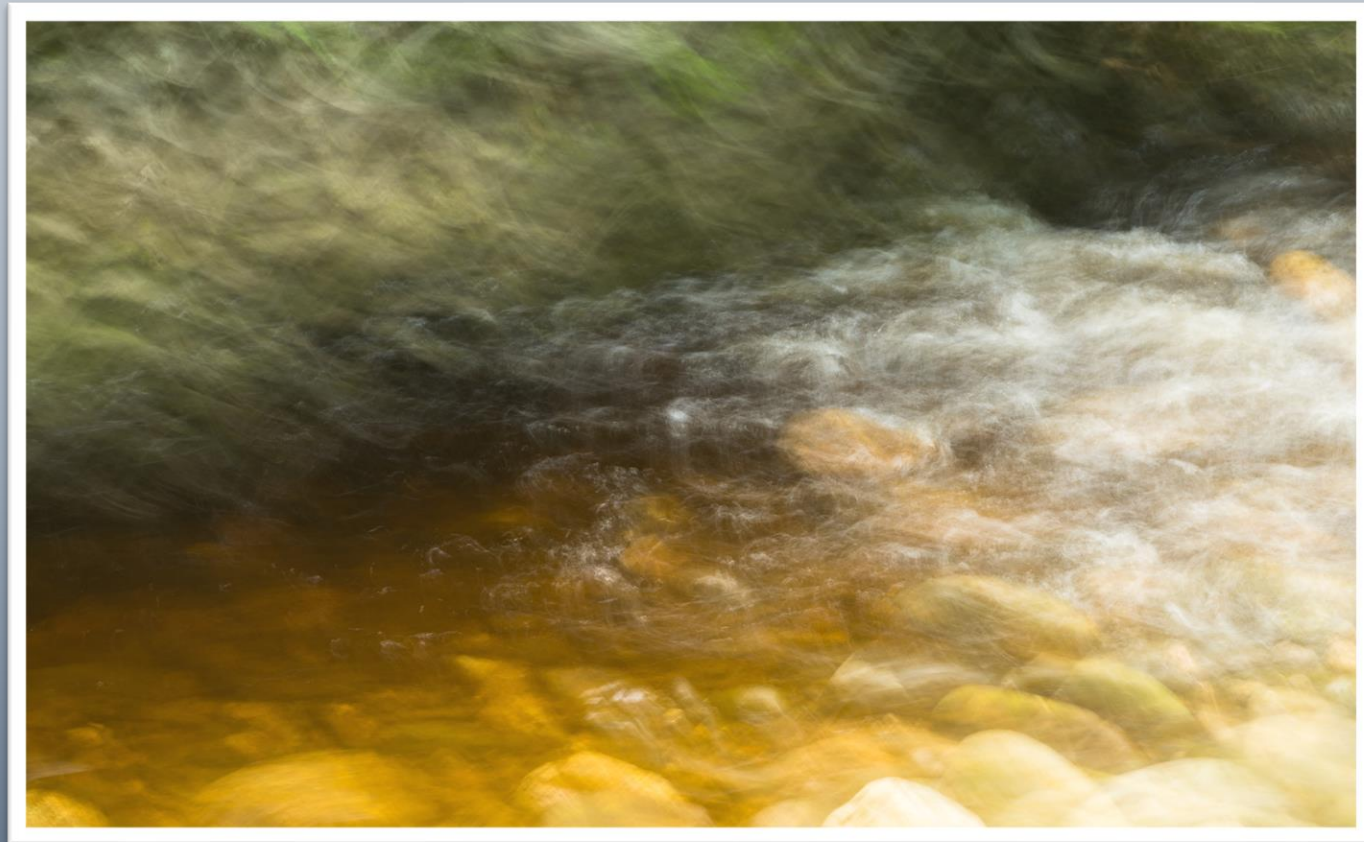

Stag Crossing the River – Jerry Lake



Sail Boat on Lake Malawi – Tanya Nordmann



Windsor Riverside

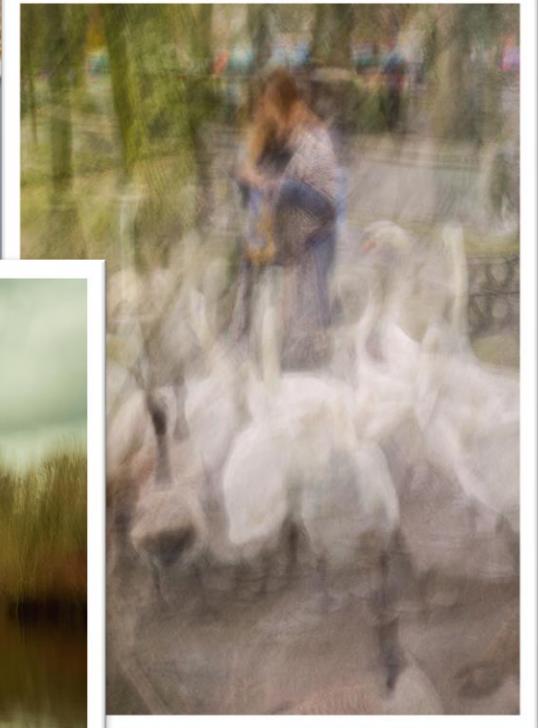

Swan Party

Ian Curington



Feeding the Swans

Brian Clark

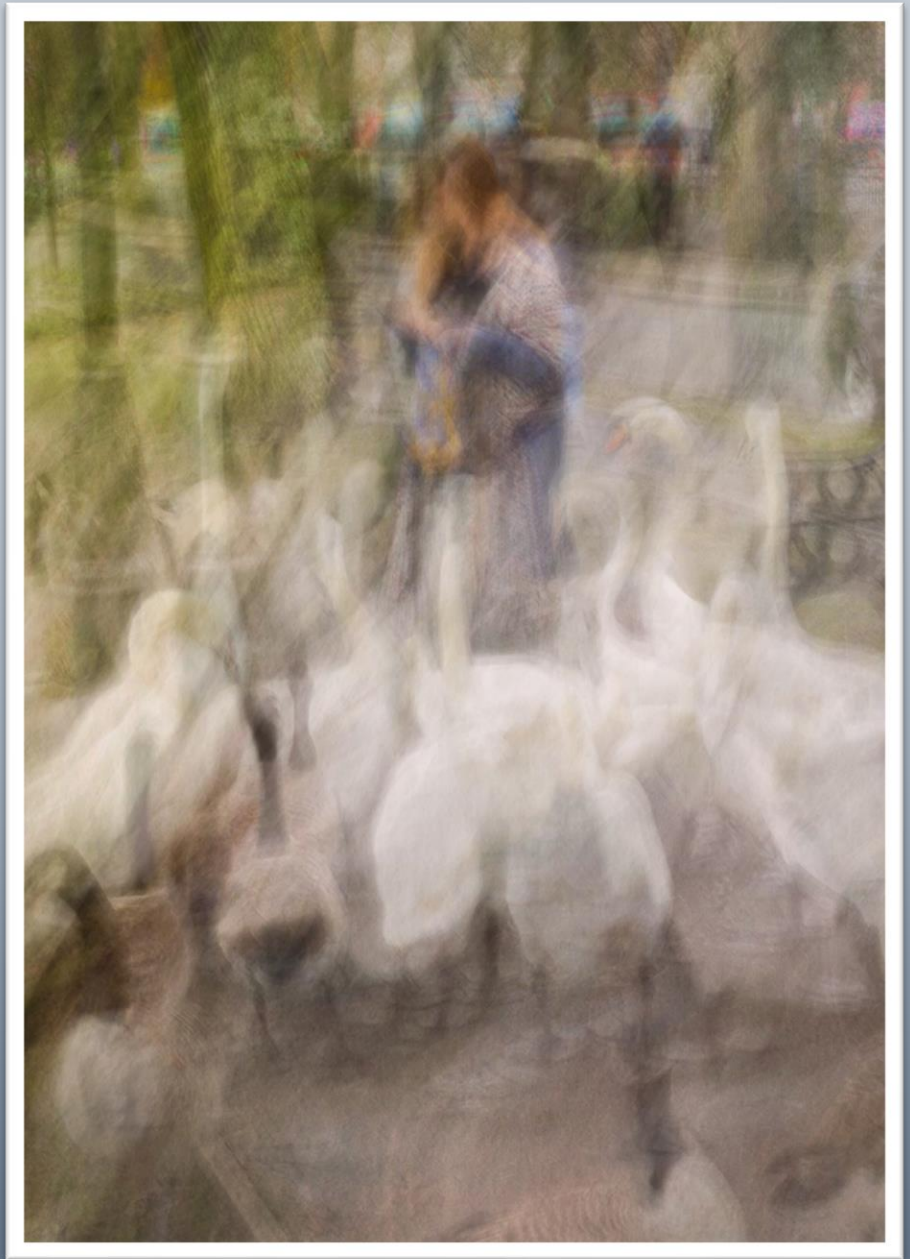

River bank

Chris Hynes



Icecream Hut

Liz Tarren



Duck Swirl

Tanya Nordmann



Water Lilies

Creative Collage (original)

Ian Curington

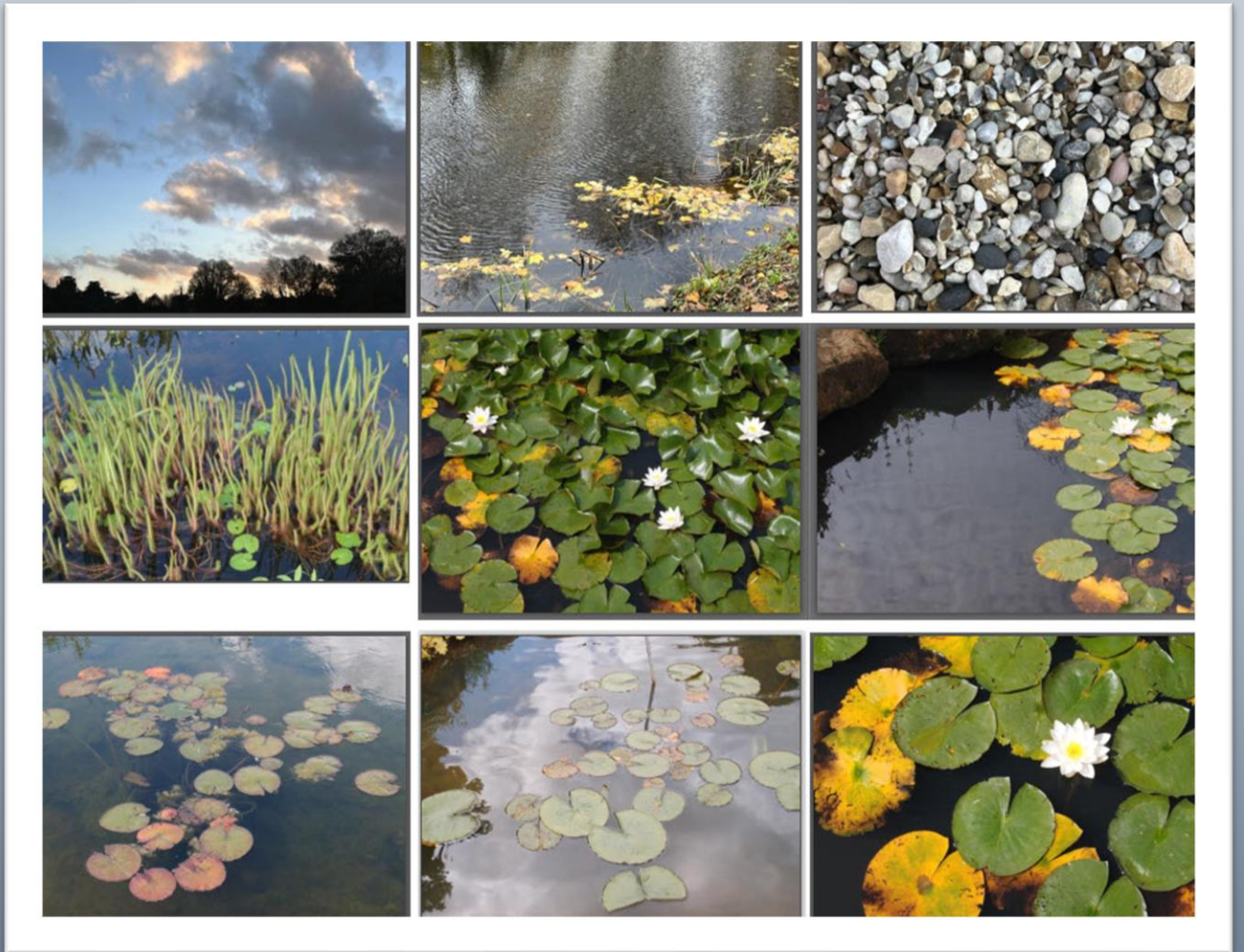

Water Lilies

Creative Collage

Ian Curington

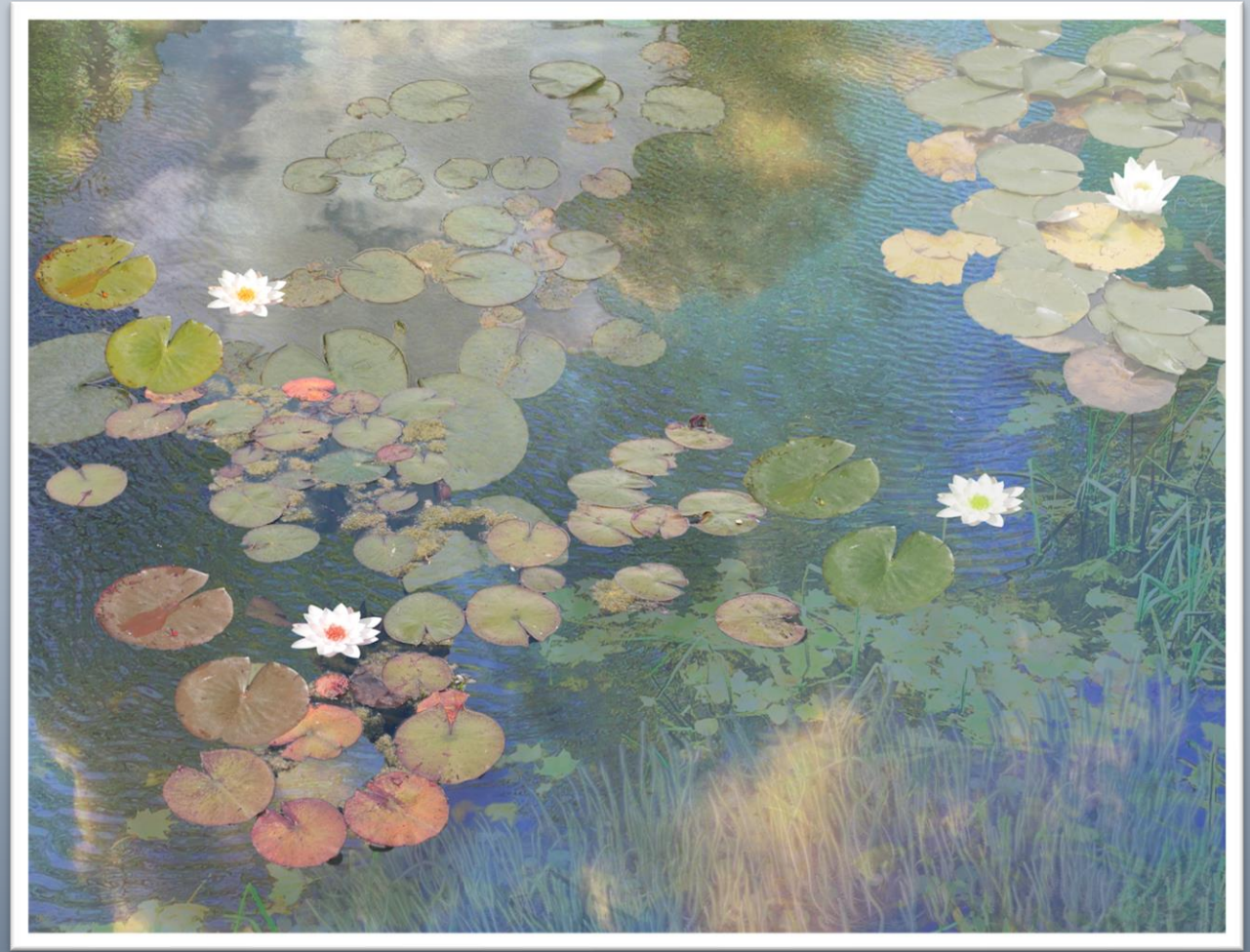

Discussion & Break

Recent Adventure into ICM

KIRAN ORAM

Autum Leaves

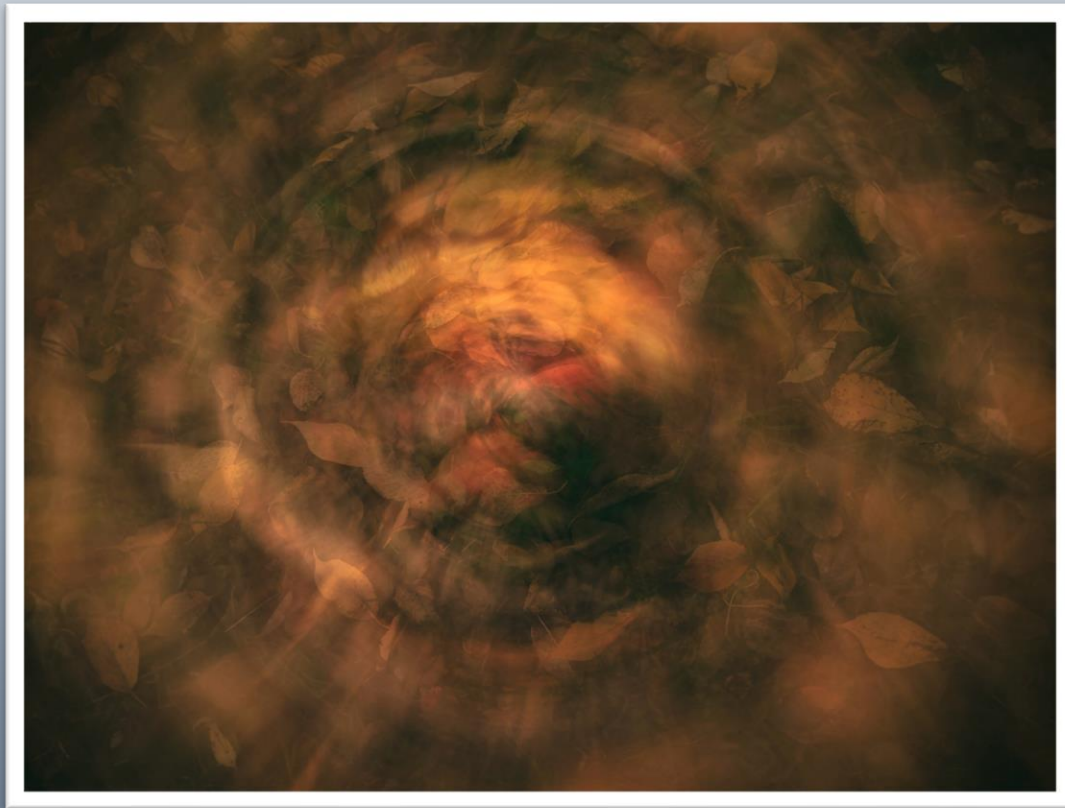

Into the Woods

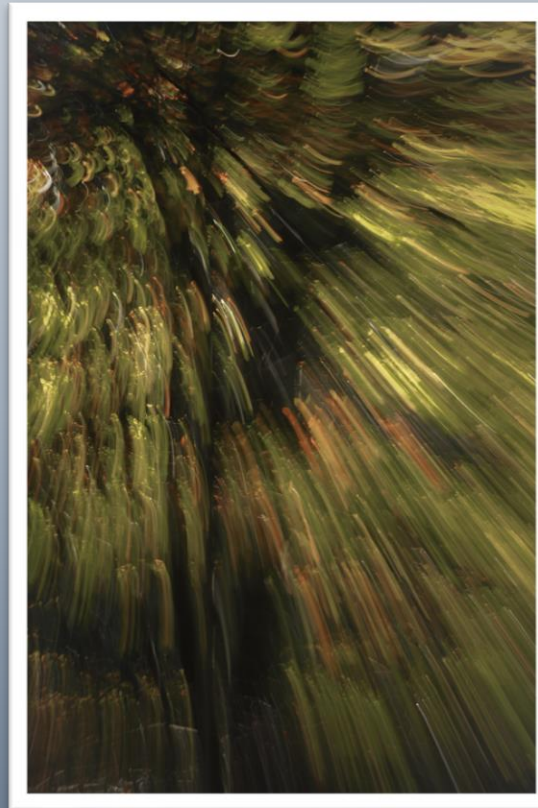
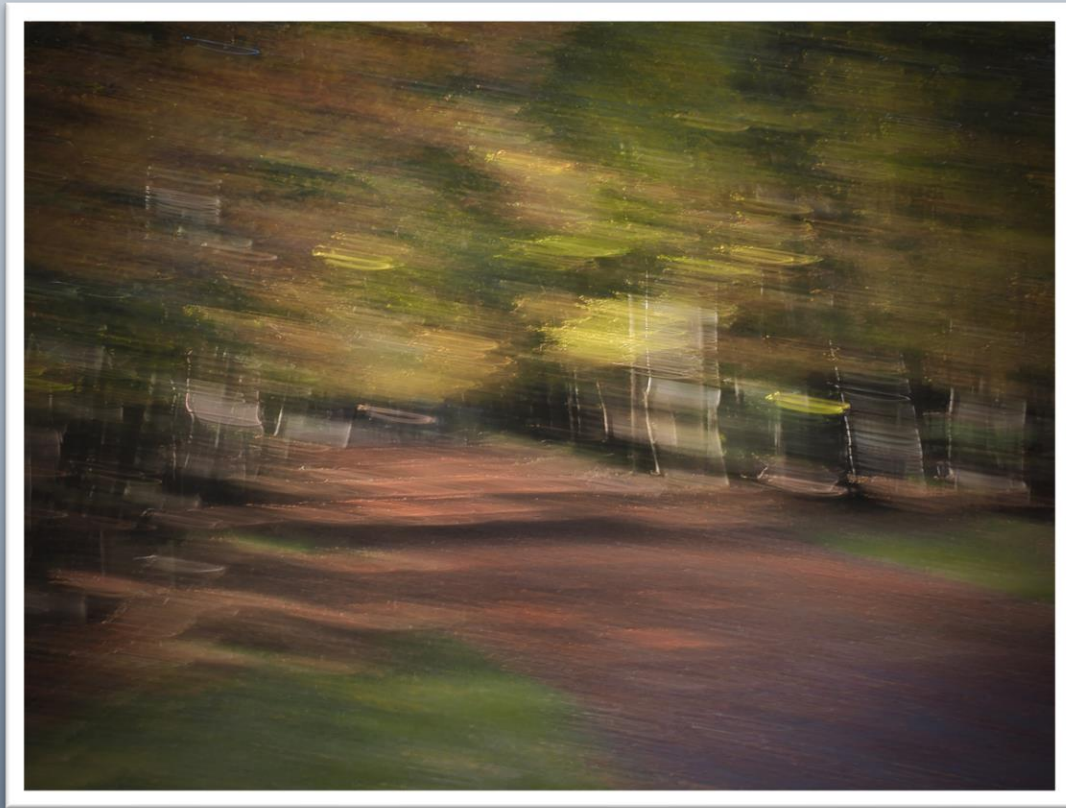

Splash of Red

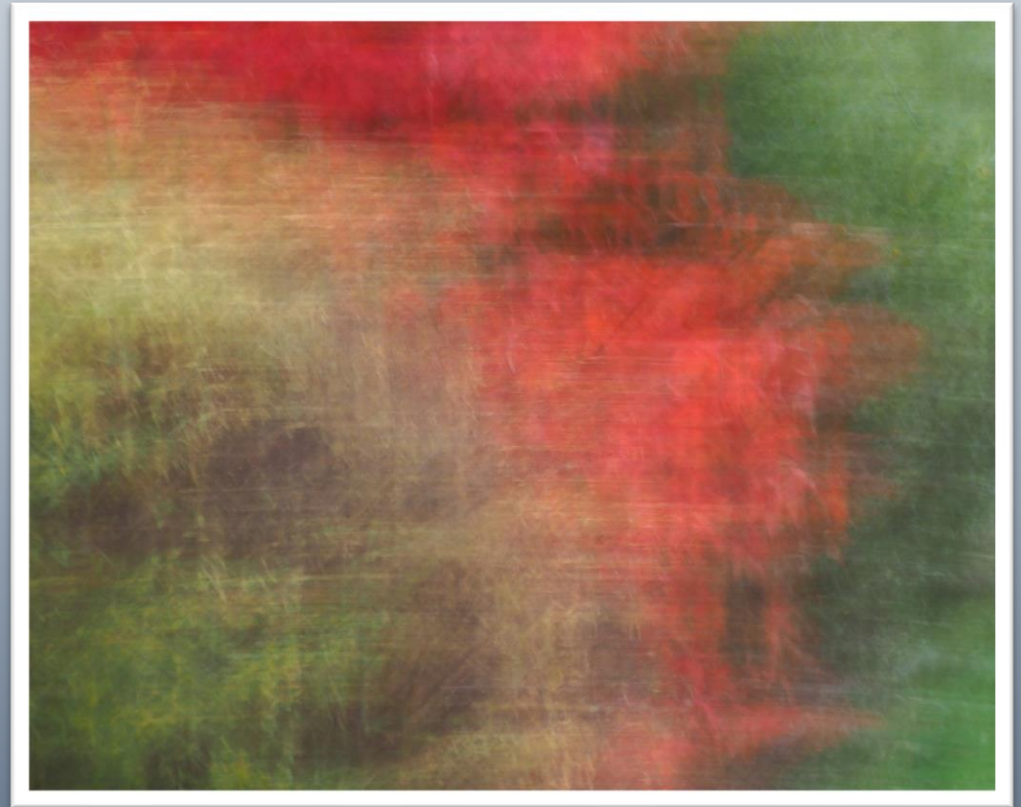

Dorney Dogwoods

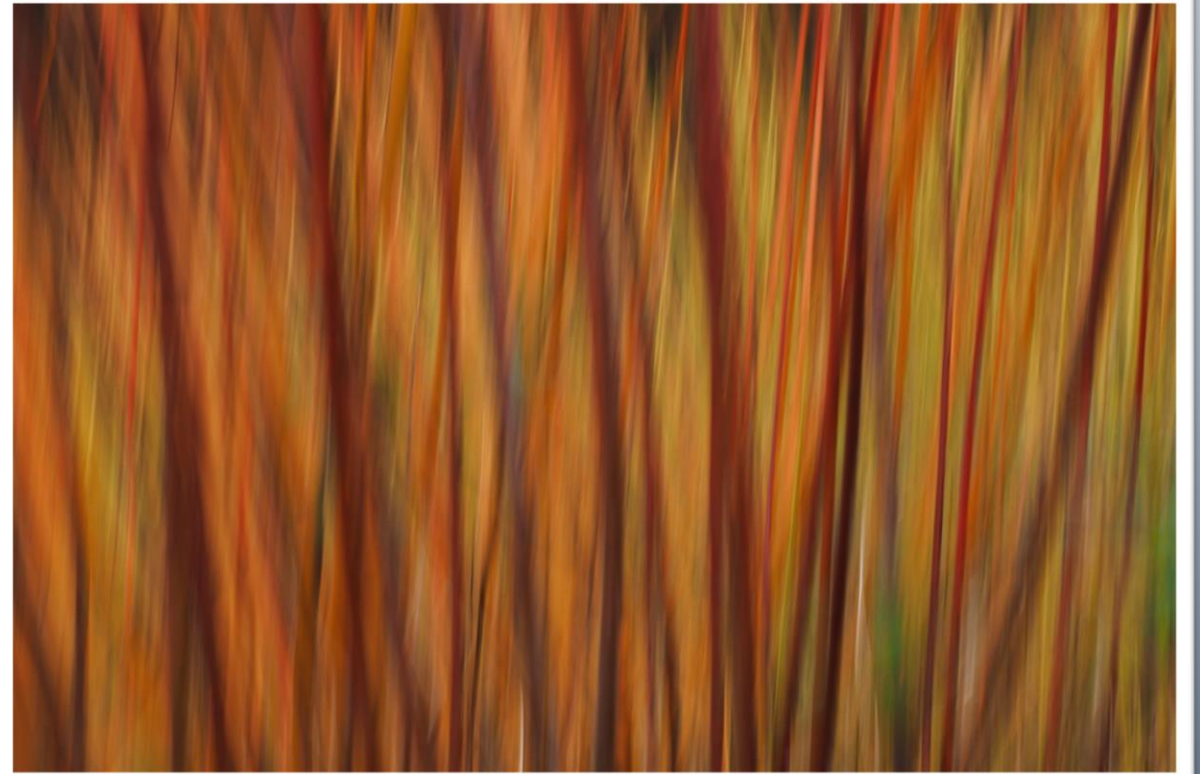

Yoga Poses

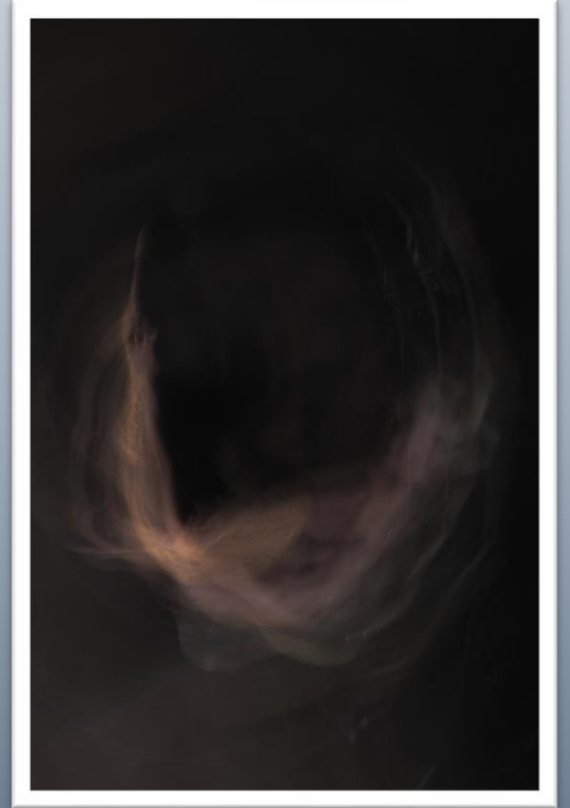
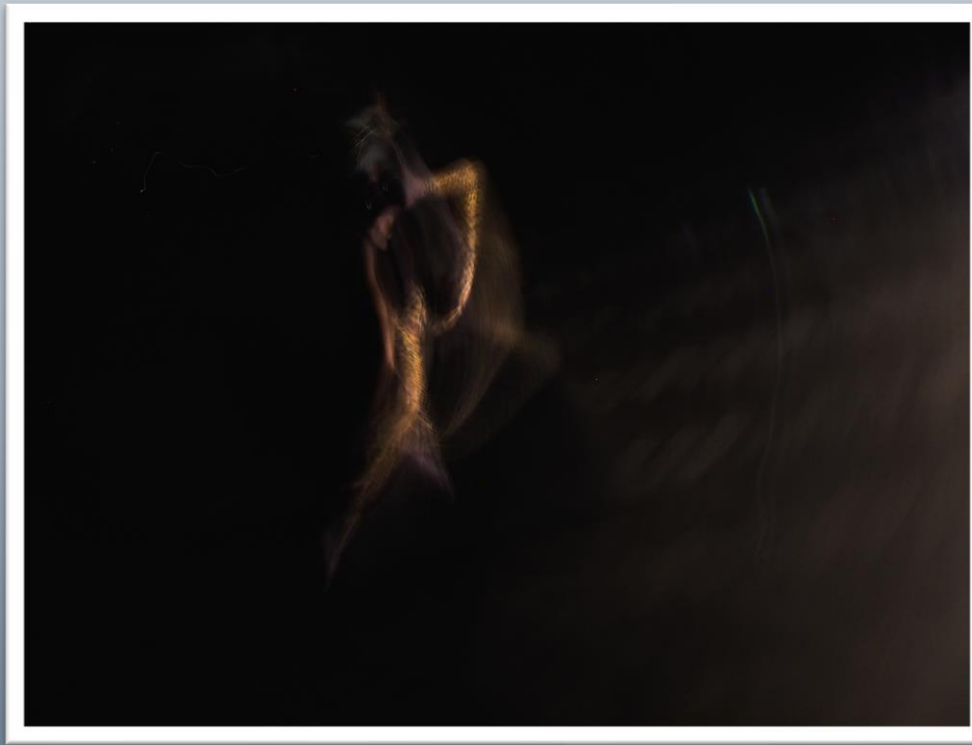
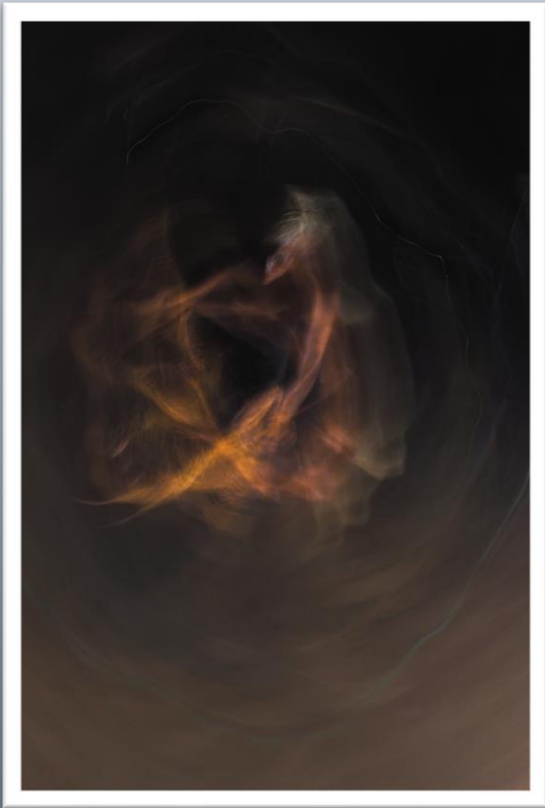

Light Wand

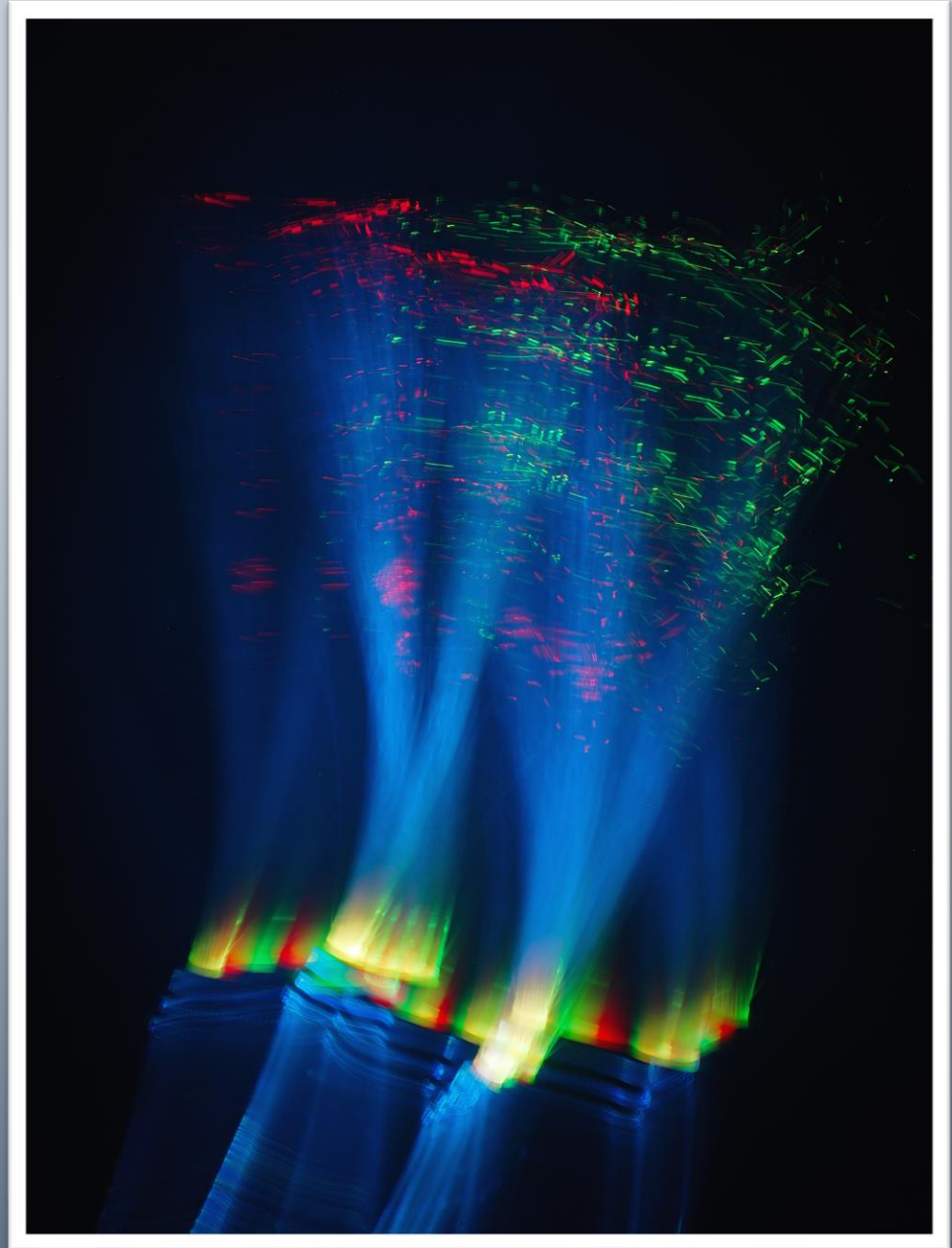

Light Wand

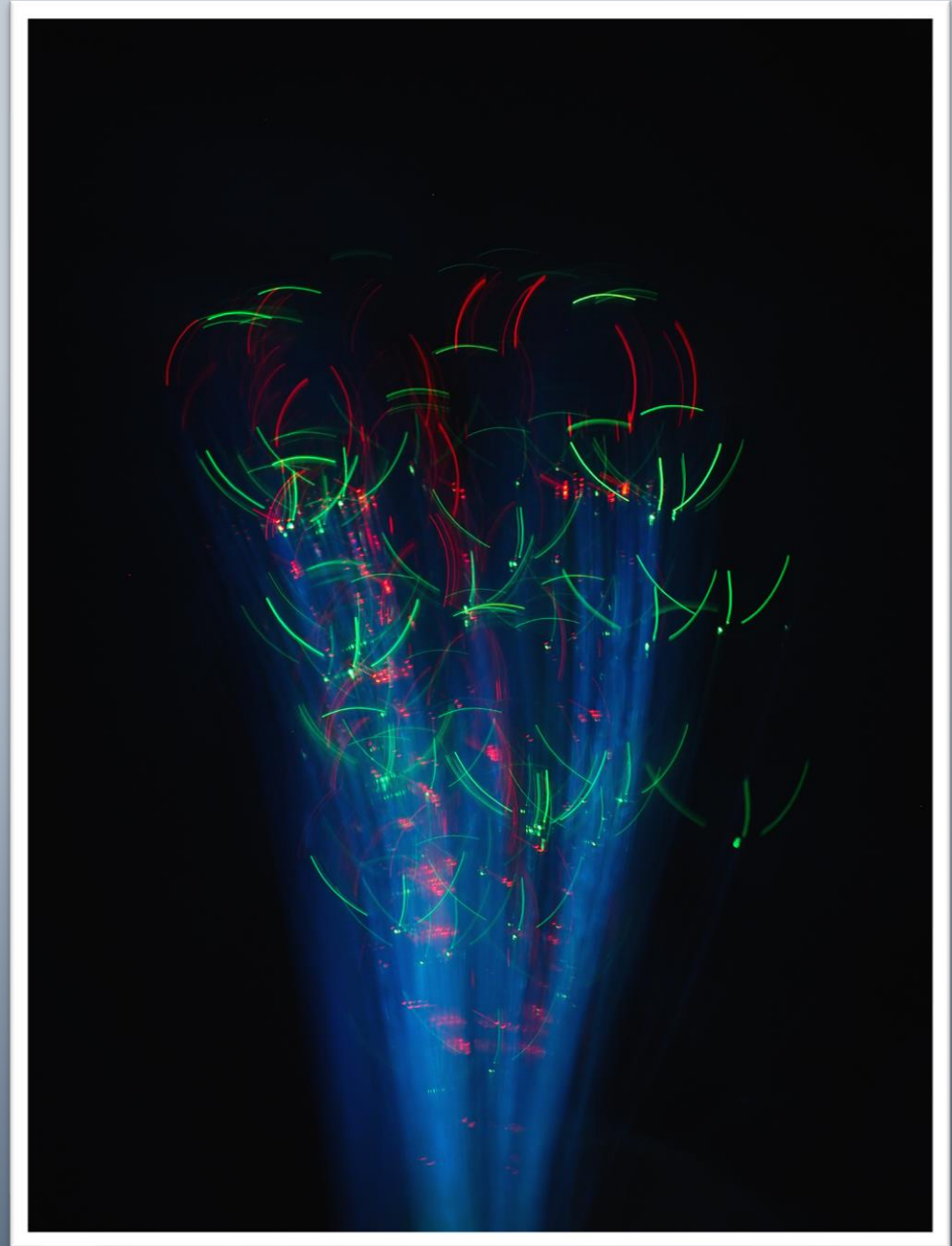

Light Wand

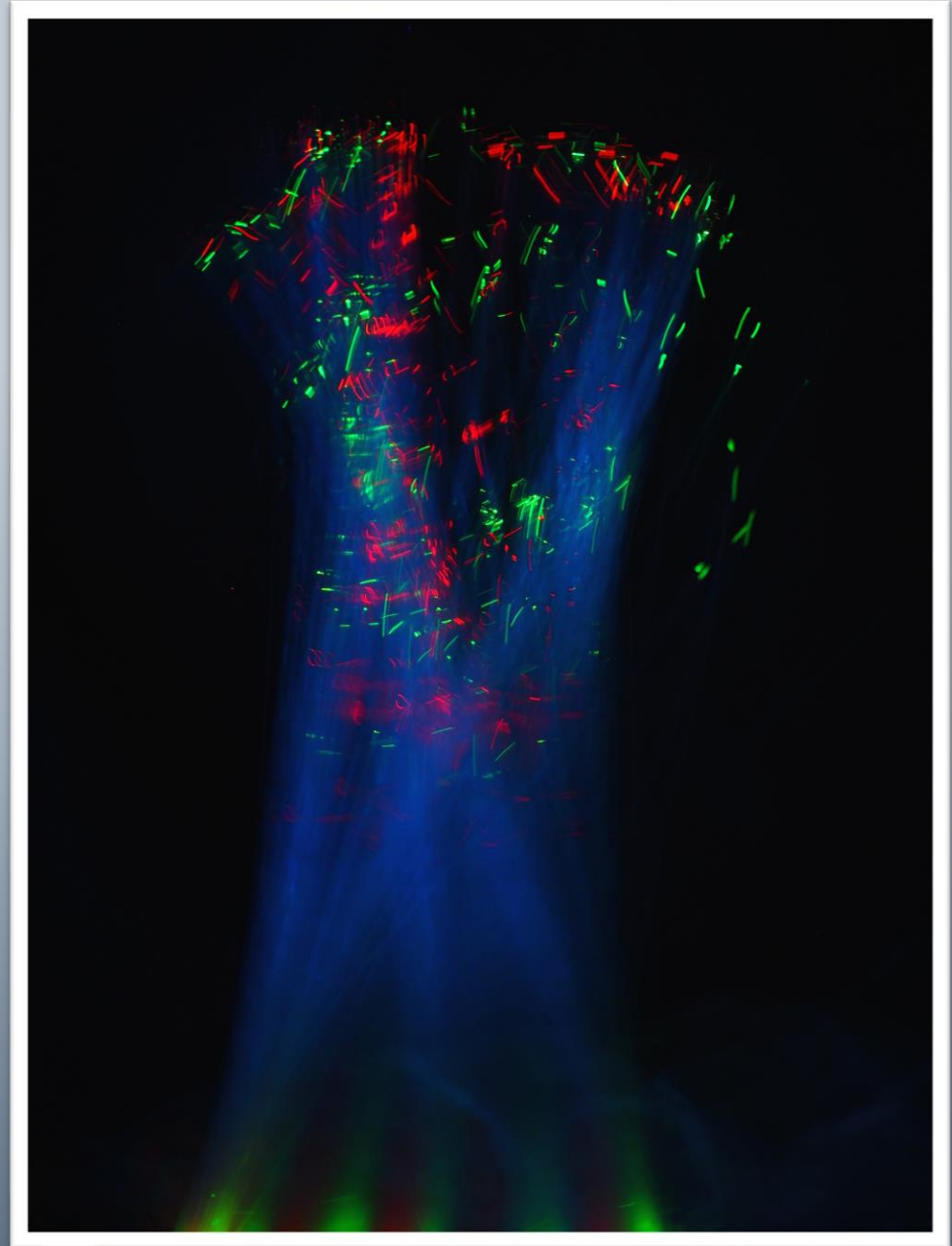

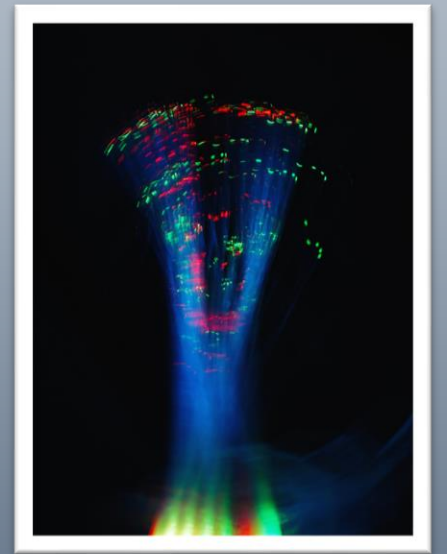
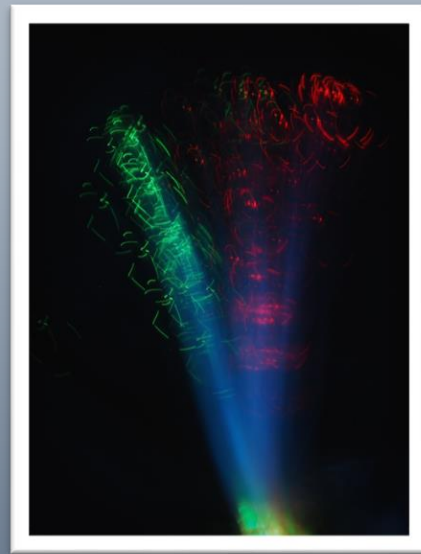
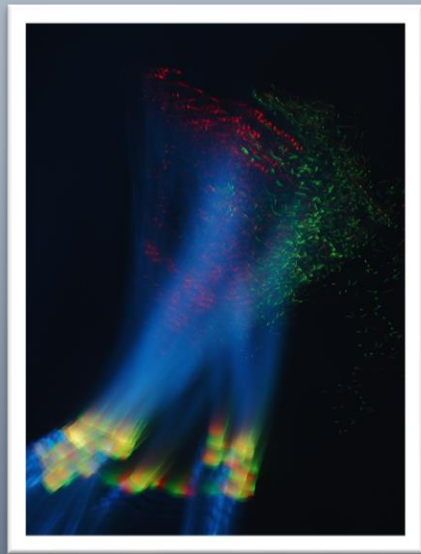
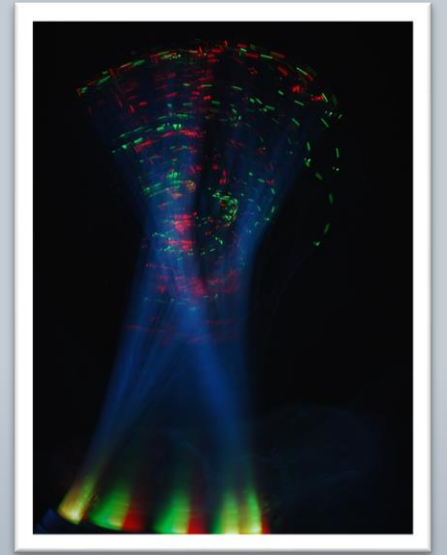
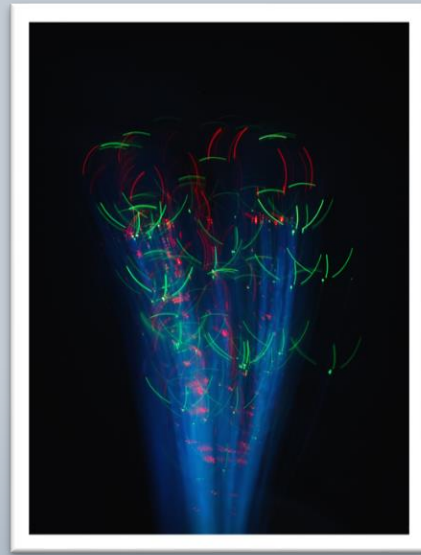
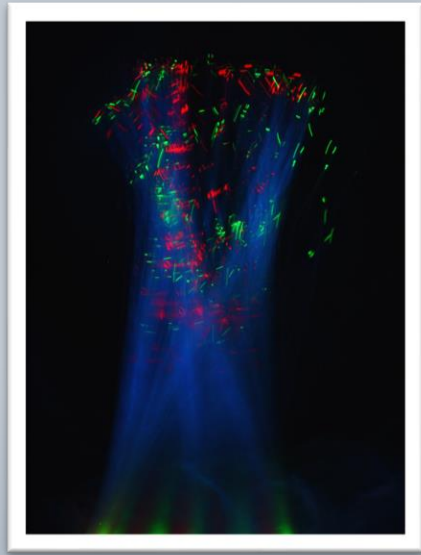

Tree Lights

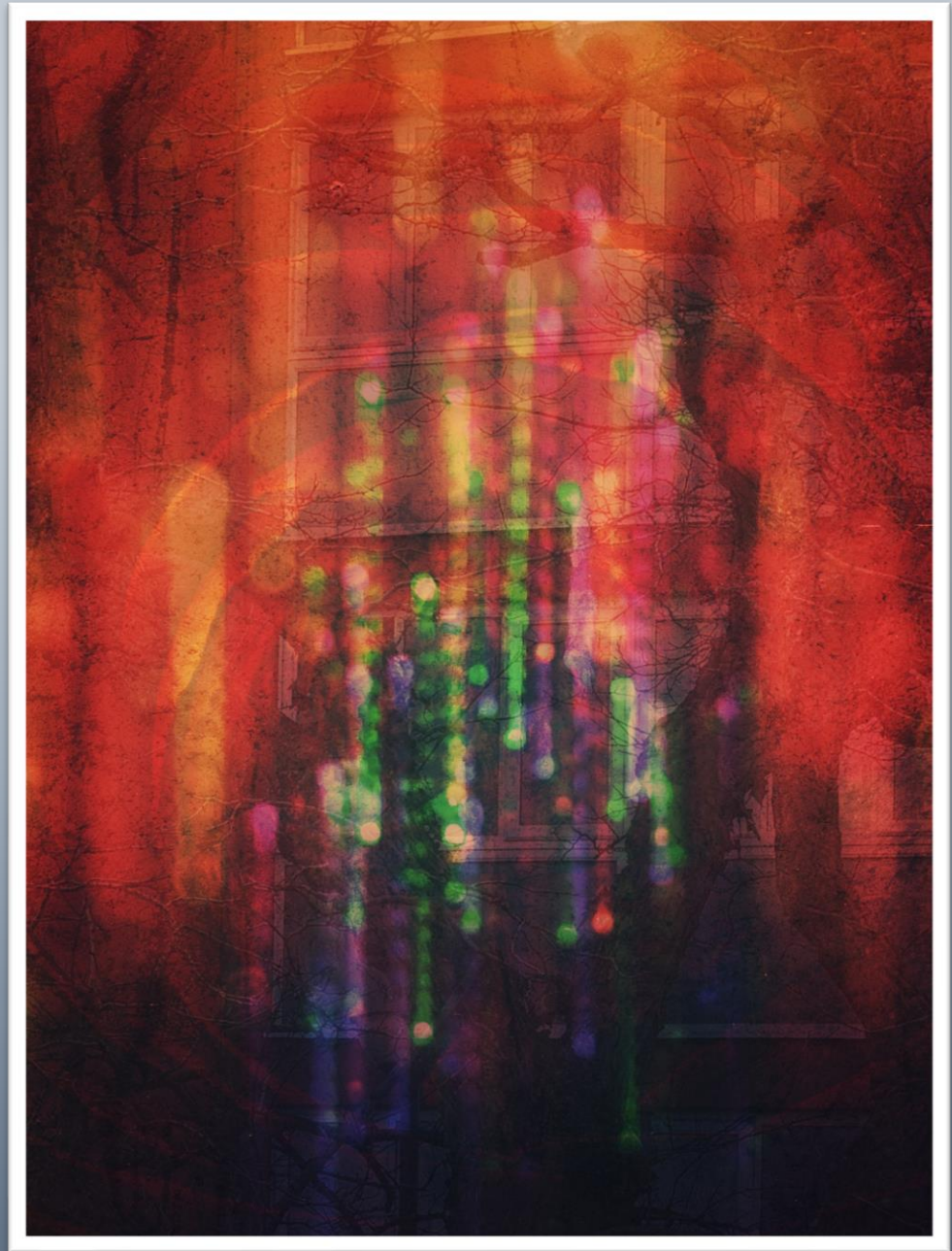

City Lights

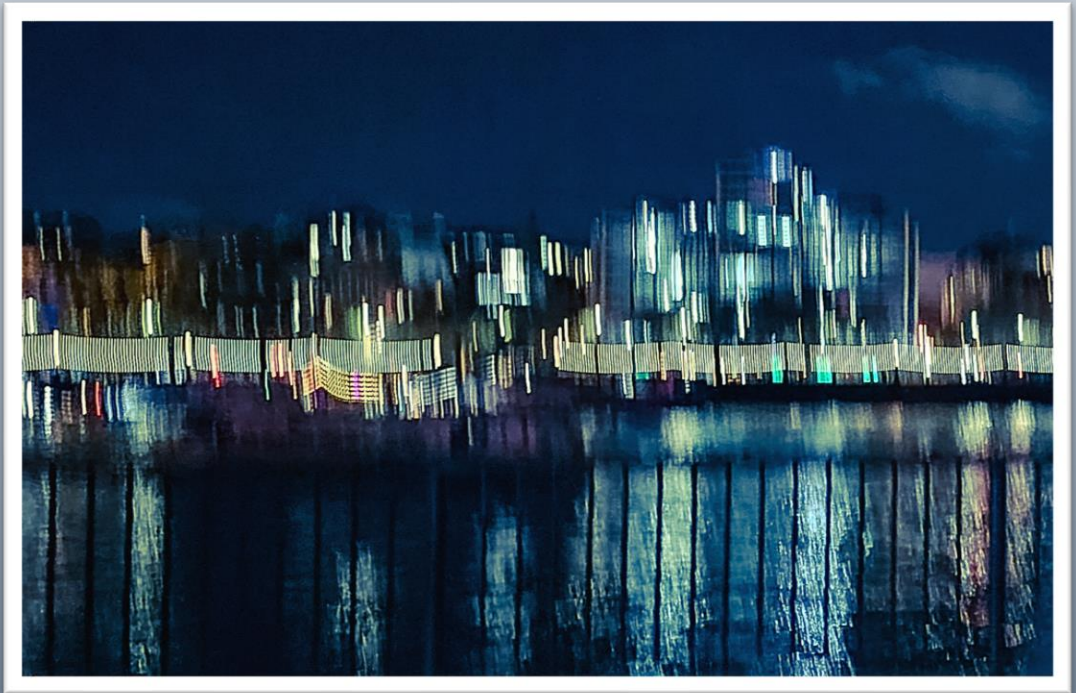
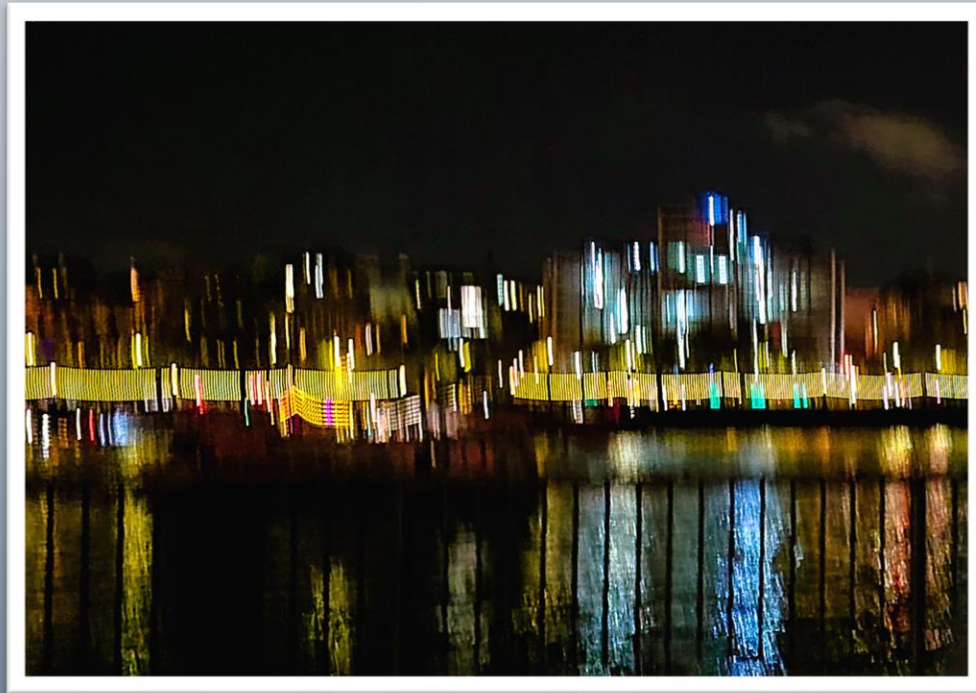

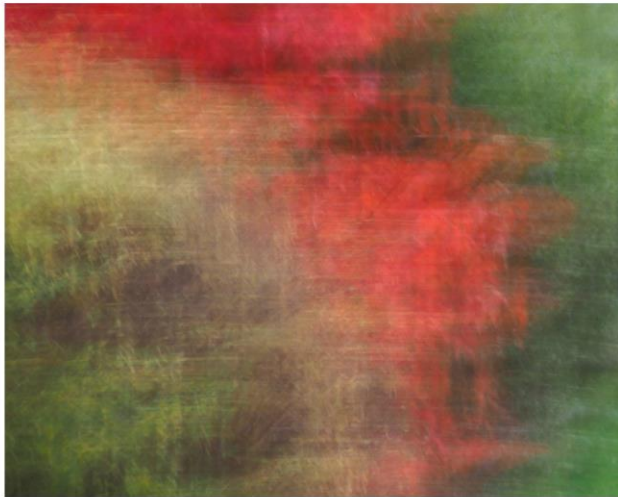
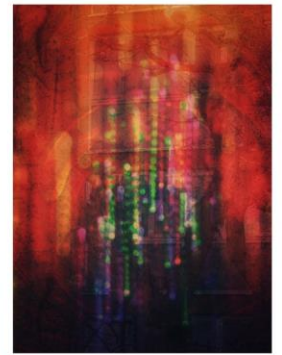
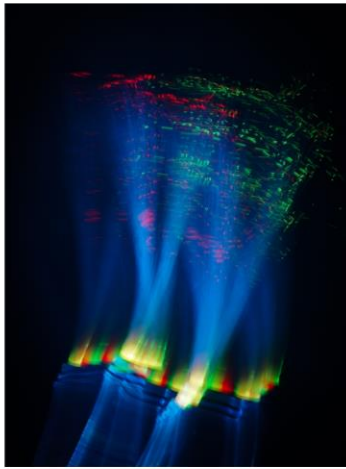

Members Images

PART TWO

Dancing Lights

Fairground – Brian Clark



Fairground – Malcolm Lea

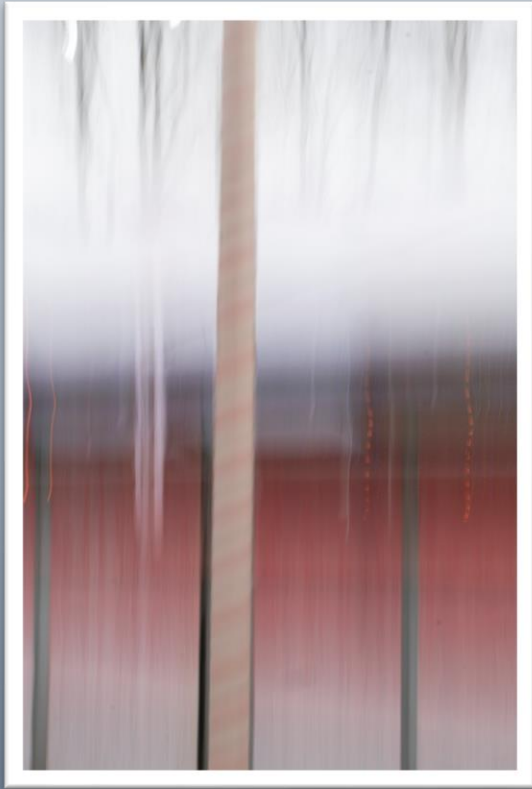

Ascot Fireworks – James foster

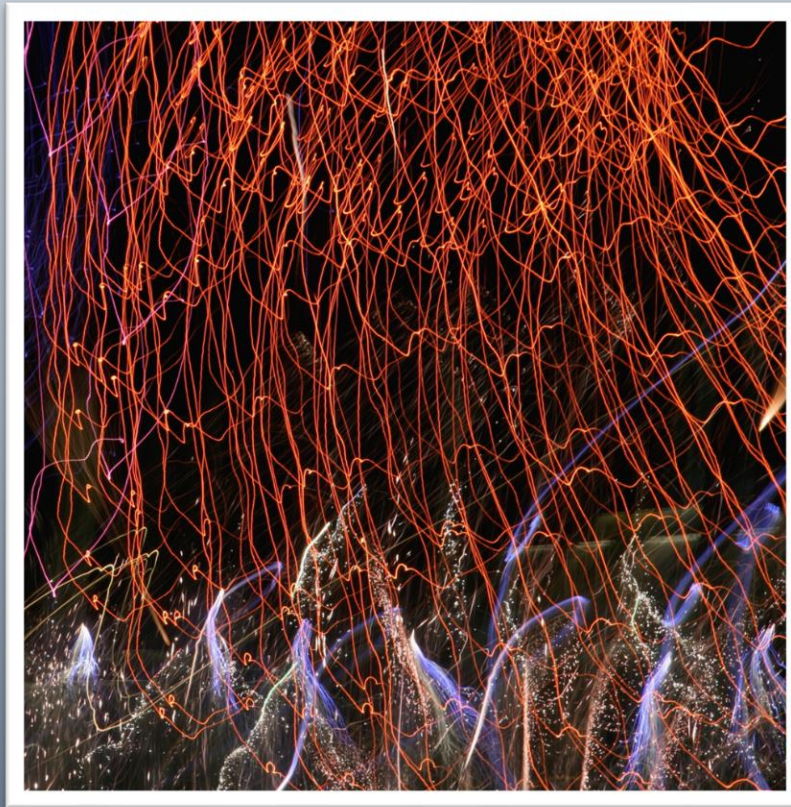

Twirling – Mark Wright

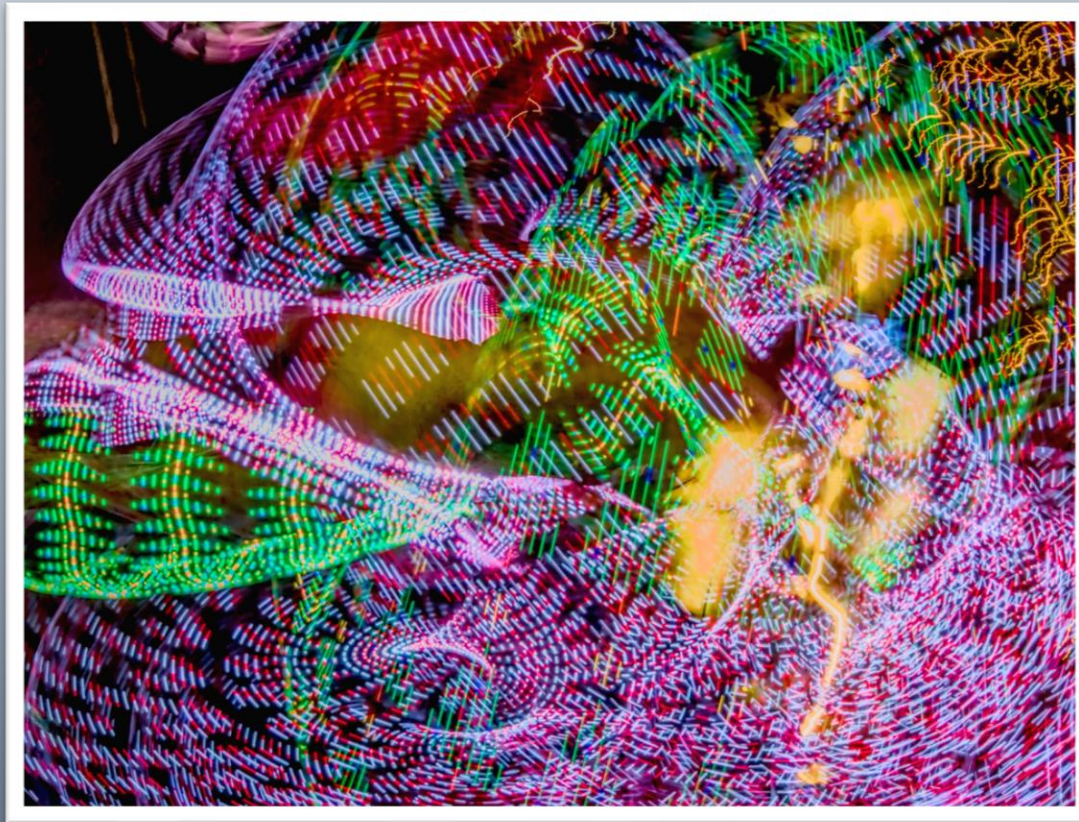

Lights – Chris Hynes

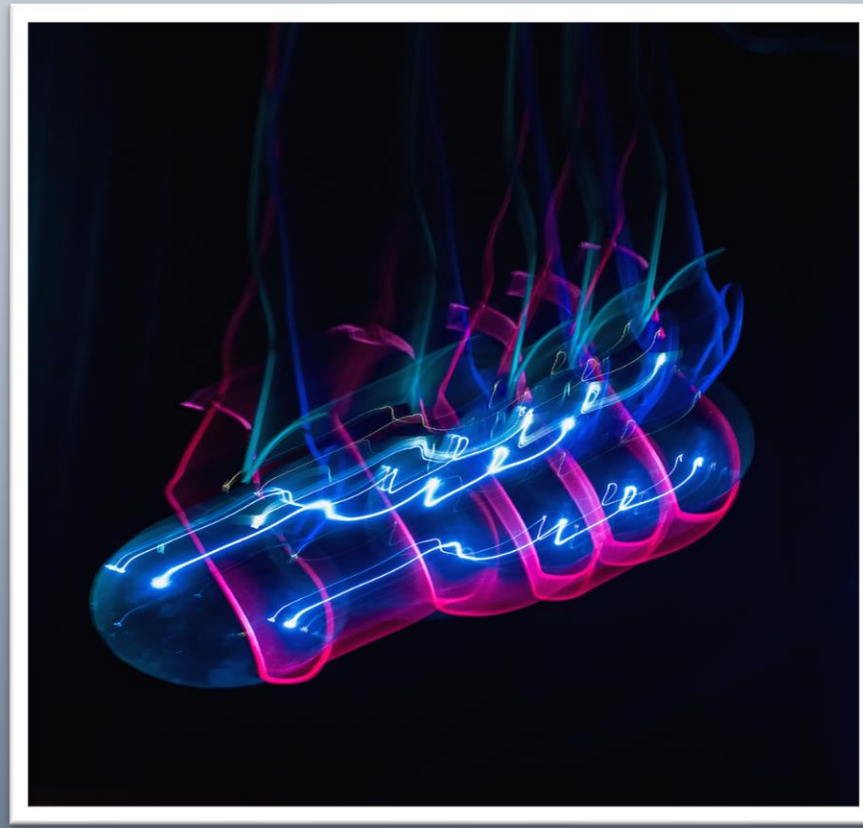

Apparition – Mark Wright



In The City

MOVEMENTS:

Impressionist London

Gary Scorgie

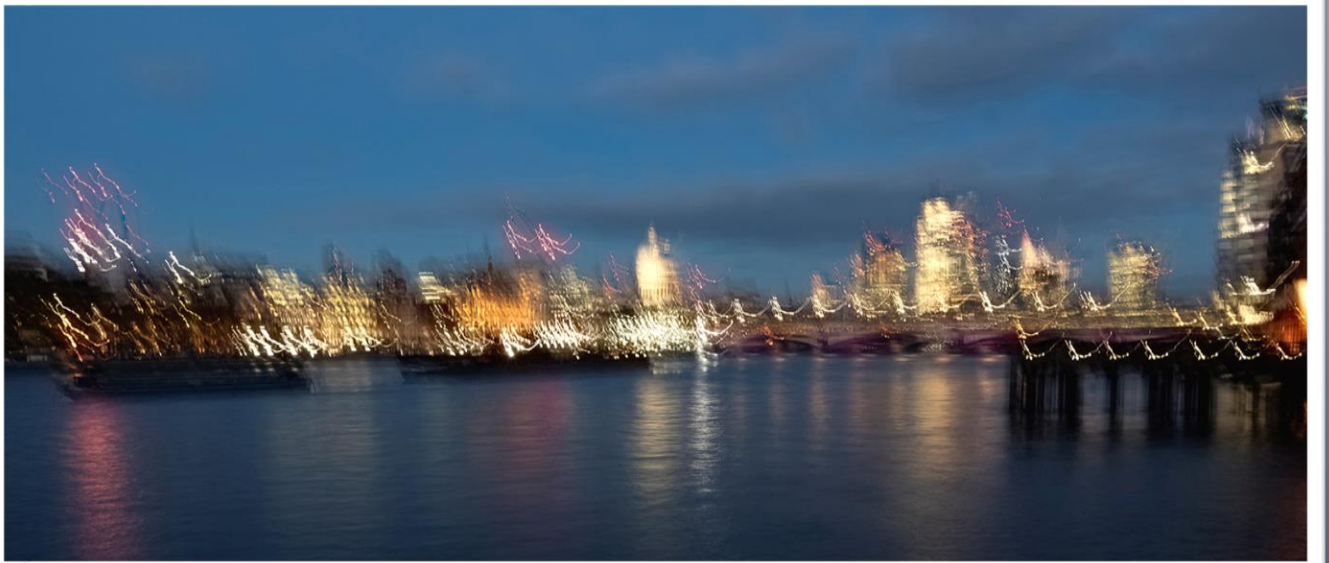

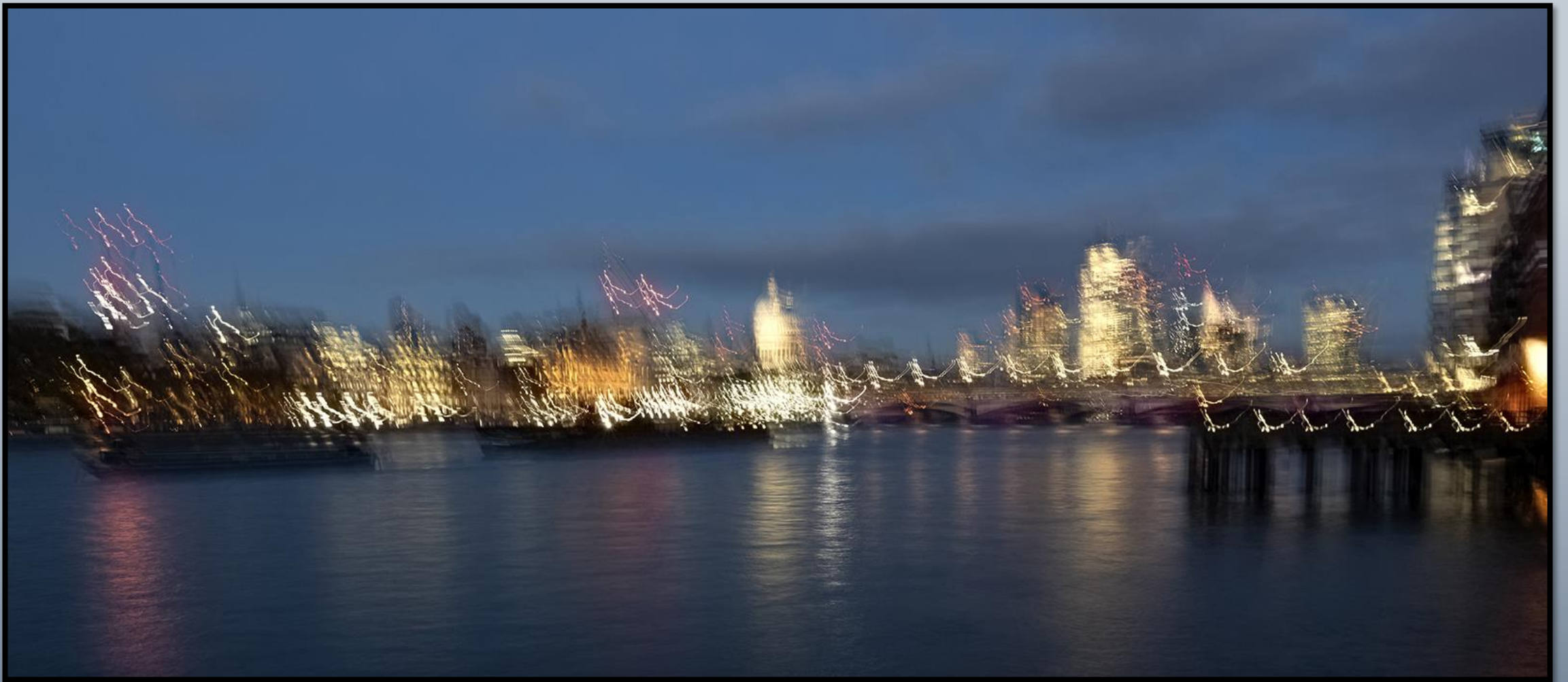

St Paul's at Light Speed – Barrie Moss

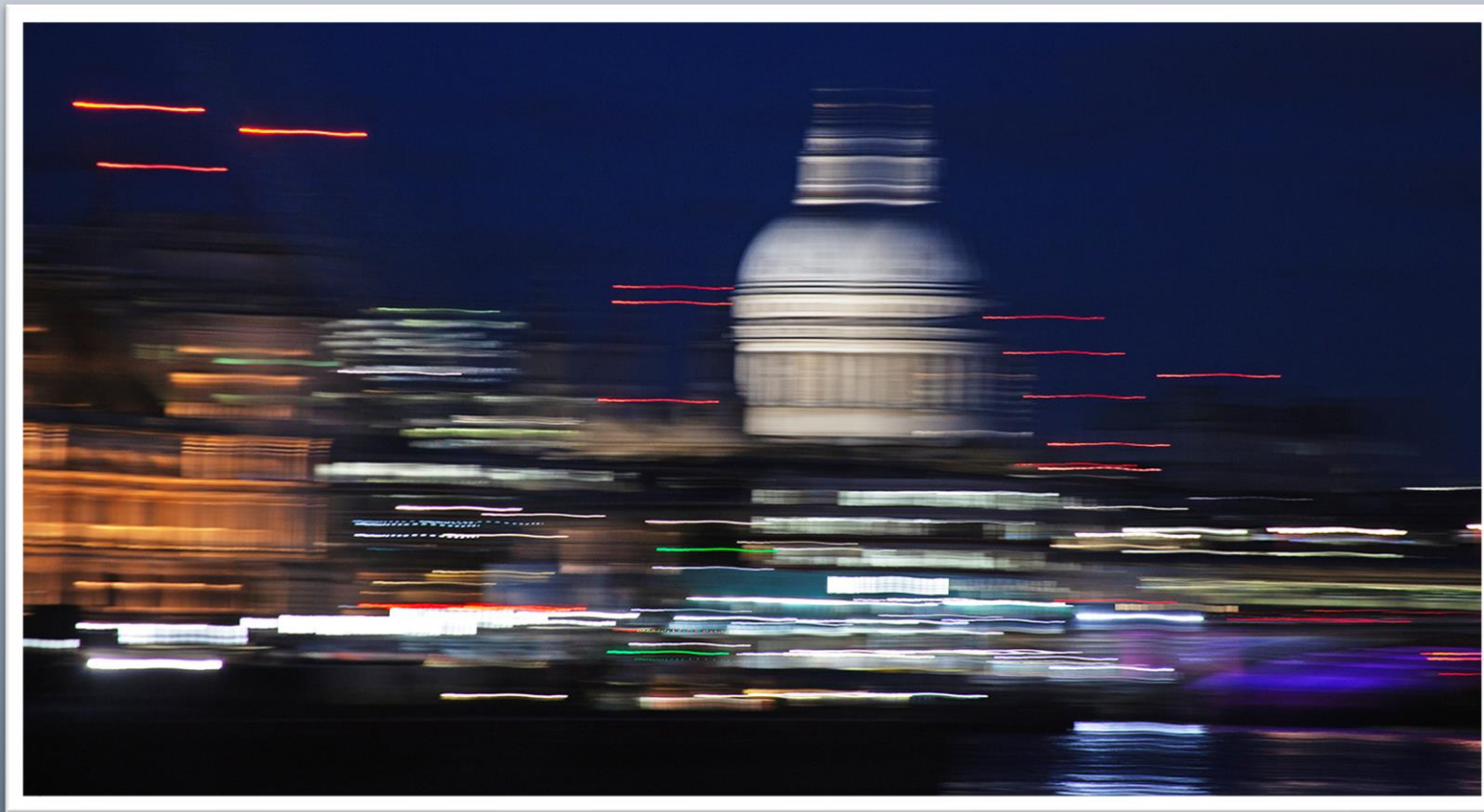

City Scape – Tanya Nordmann

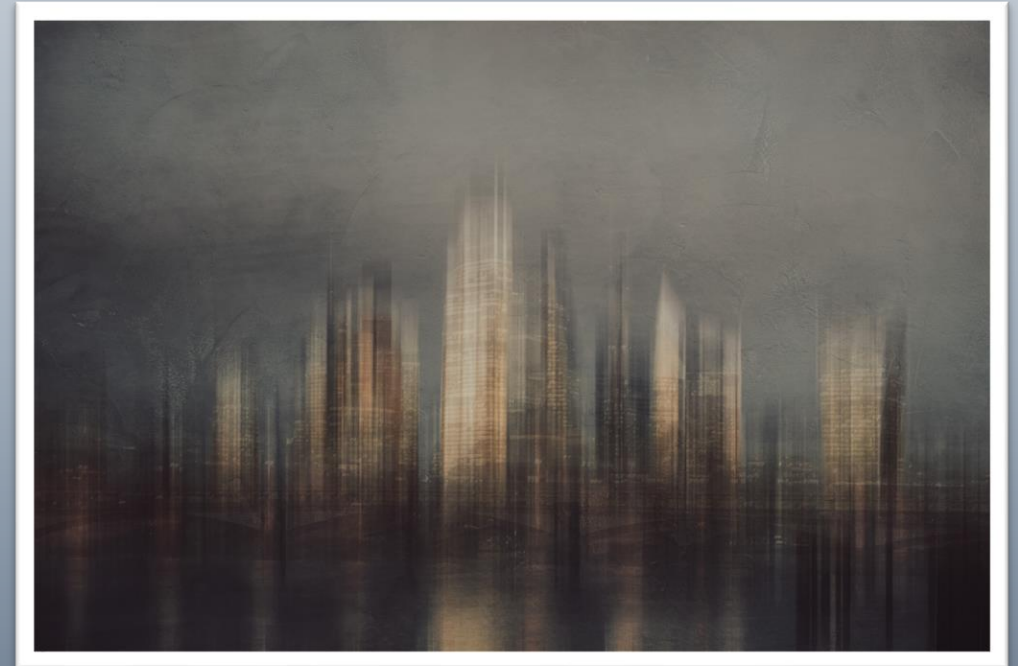
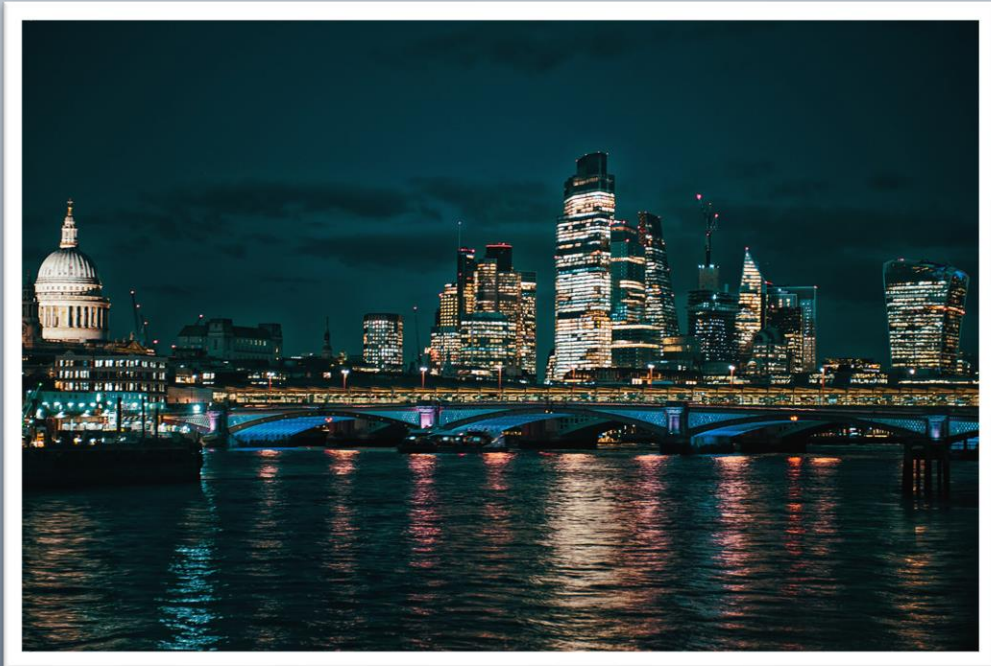



Flipping Through The Pages – Julia Hall

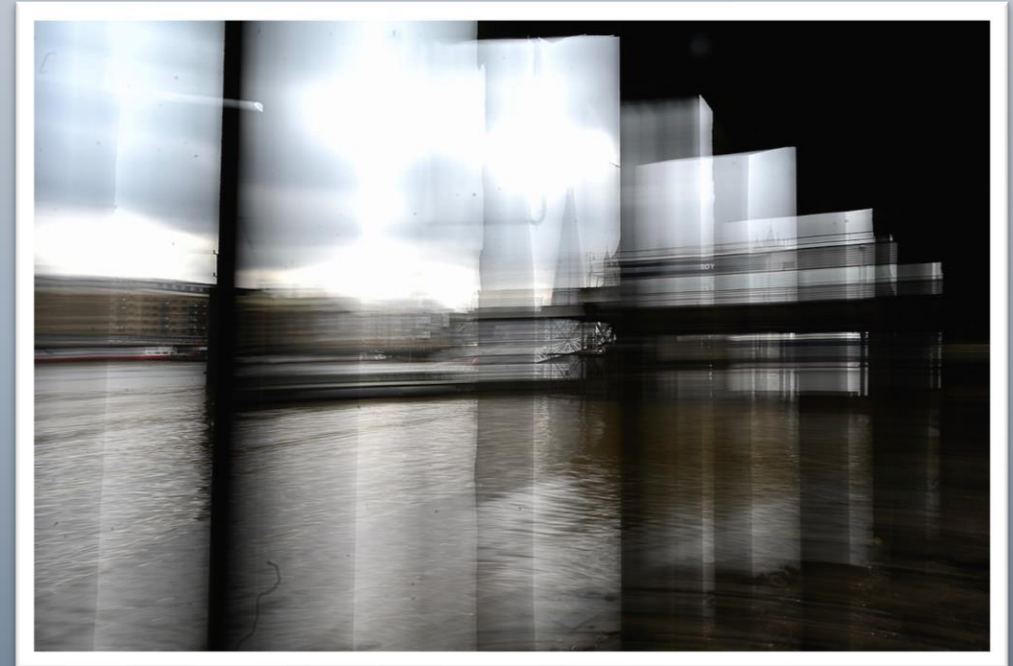
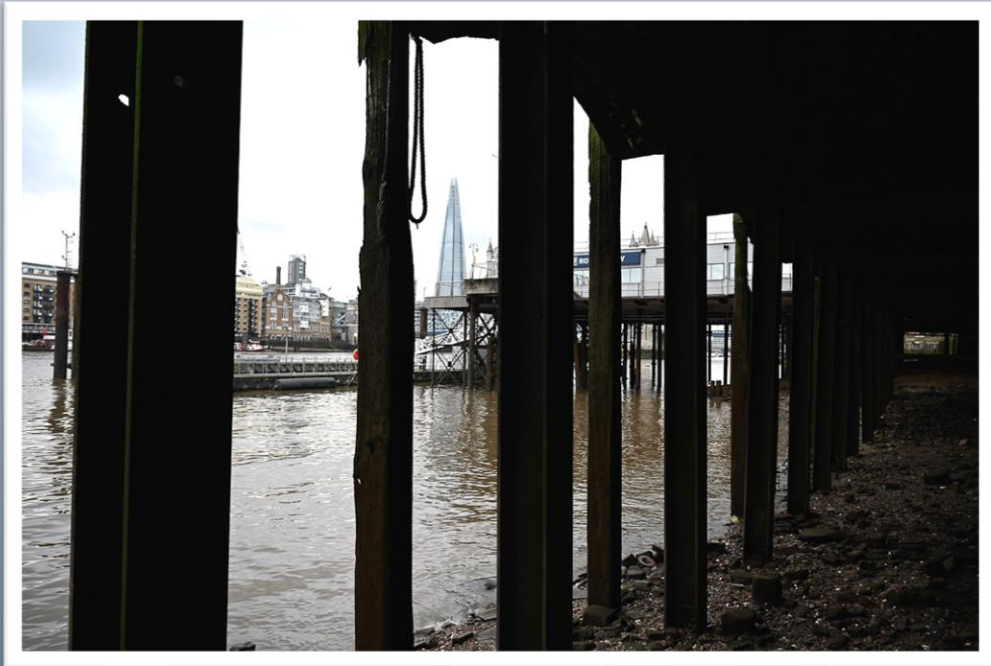

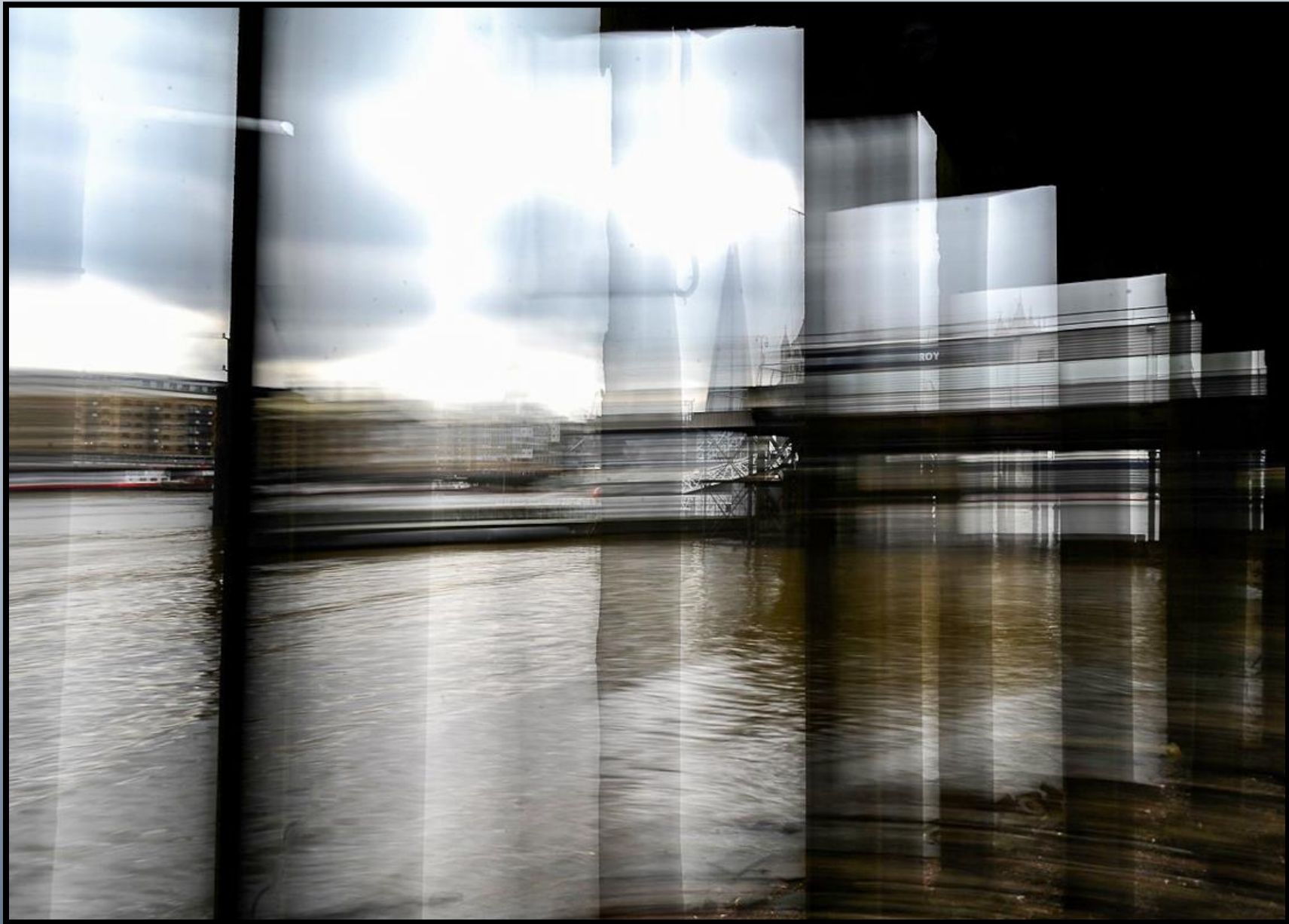

I See 'em – Garie Scorgie

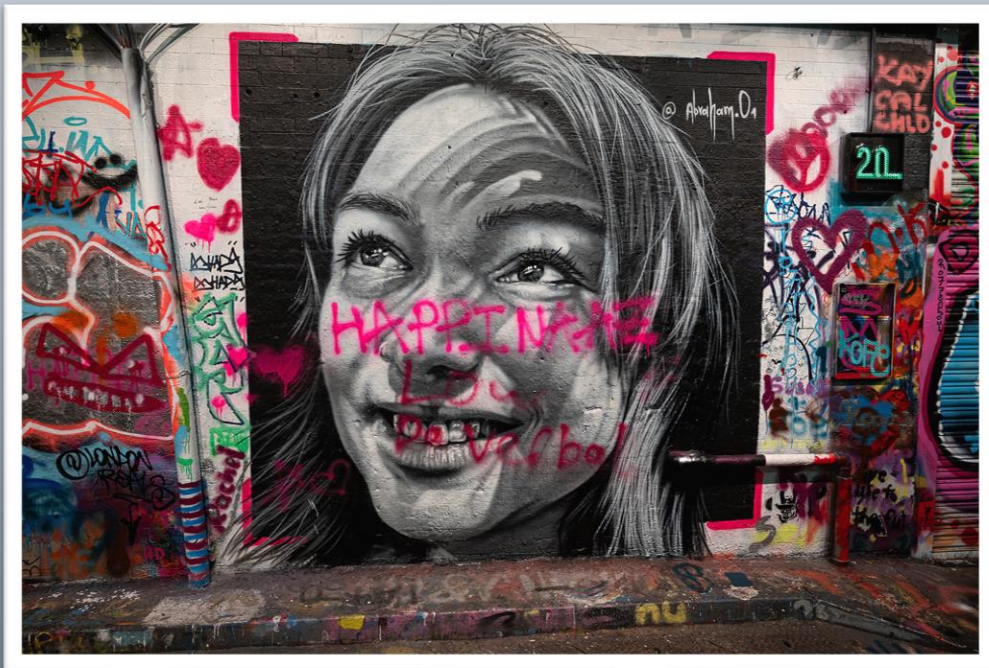



Frankfurt Skyline – Jerry Lake



Tate London

Malcolm Lea

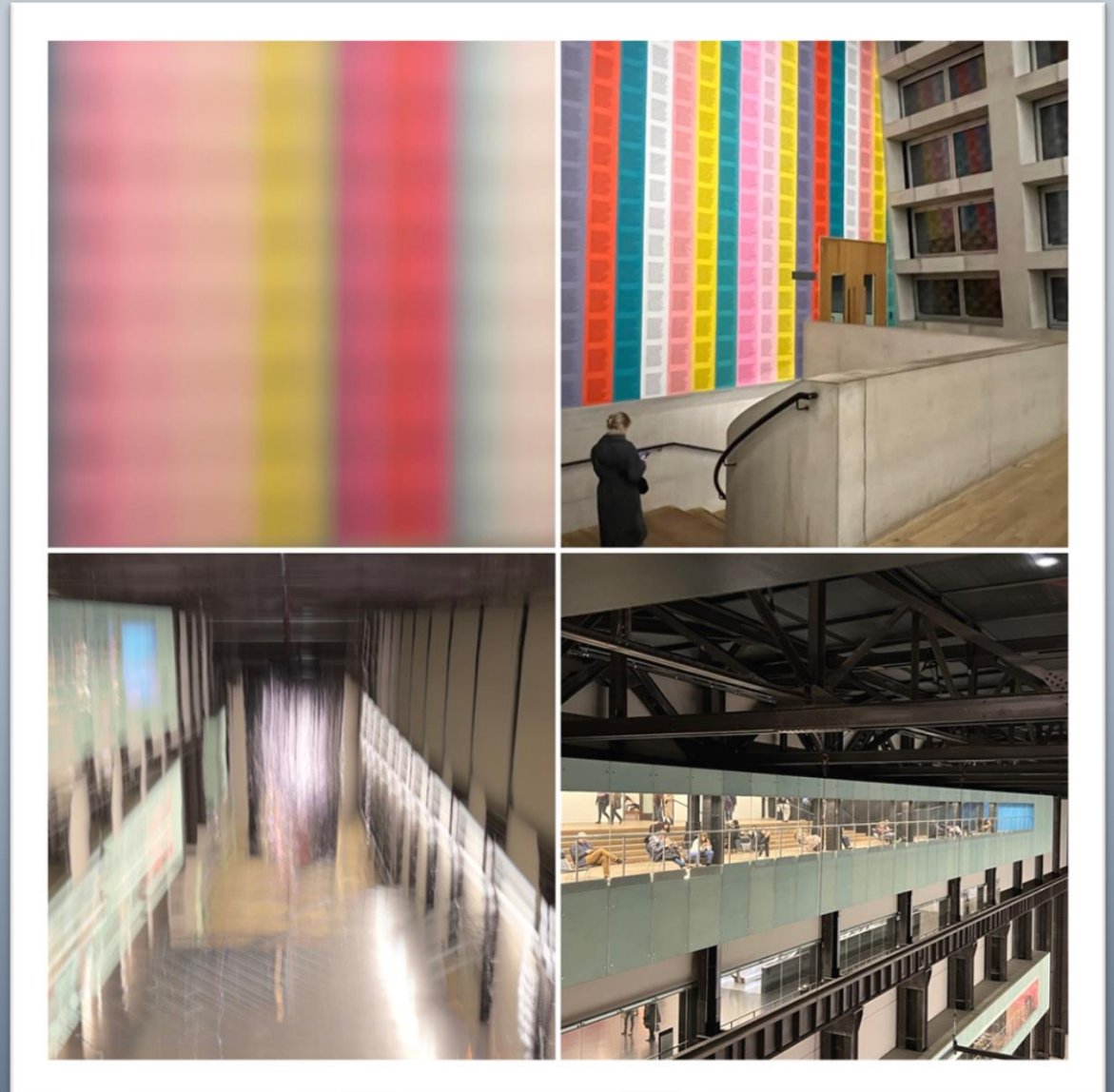

Tate London

Malcolm Lea

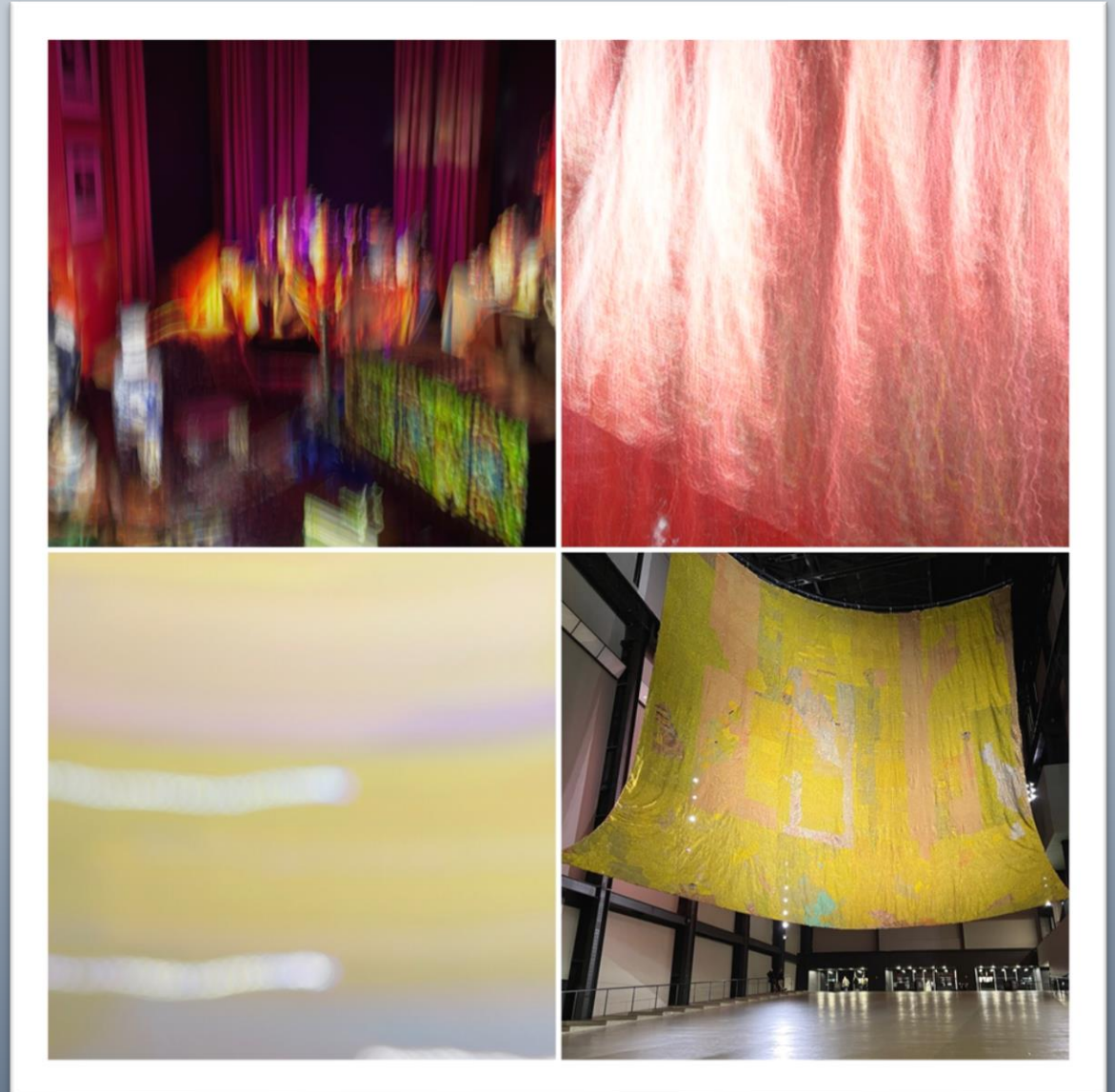

Discussion

PPP (post processing play)

LIZ TARREN

The Nuba Survival

TRYING SOMETHING DIFFERENT

The Nuba Survival

This haunting sculpture is made all the more powerful by its odd location. It's backdropped by a half-collapsed barn, surrounded by the expanse of a remote field in the village of Checkendon in south Oxfordshire. There are no signs leading to the striking sculpture or plaques explaining its meaning.

The artwork, depicting two skeletons in an embrace, is titled "The Nuba Survival." It was created by local Oxfordshire sculptor John Buckley (best known for his sculpture of a shark sticking out of a roof in Headington) following a visit to the Nuba Mountains in southern Sudan.



flickr

YouExplorePrints

Photos, people, or groups

🔍🔔👤

← Back to galleries list



Des...

by Phil...

☆ 17💬 4



Nuba Embrace

by louise bates

☆💬



Nuba ...

by Mark...

☆ 12💬 3



ST#18...

by Seba...

☆ 24💬 3



Embracing the pale

by Phil Rooney

☆ 6💬 1

🔍🗨️🔗



Nuba Embrace

by Illogical.

☆ 32💬 1



Nuba E...

by Forgott...

☆ 32💬



Checkendon, Oxfordshire

by Oxfordshire Churches

☆ 1💬 13



Nuba...

by Ant...

☆💬



Nuba Sculpture

by Anthony Morris

☆ 1💬



Nuba Sculpture

by Anthony Morris

☆ 5💬



Nuba Sculpture

by Anthony Morris

☆ 1💬



The Long Goodbye

by Phil Rooney

☆ 48💬 8



The Nuba Survival

by Kieran Kelly

☆💬



Checkendon, Ox...

by Oxfordshire Chur...

☆ 1💬



Checkendon, O...

by Oxfordshire Chu...

☆ 1💬



"The Nuba Survival", Checkendon, South Oxfordsh...

by Dave Griffiths

☆💬

Creative Challenge - ICM

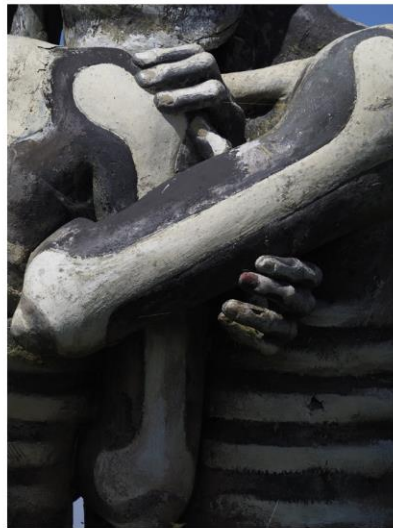



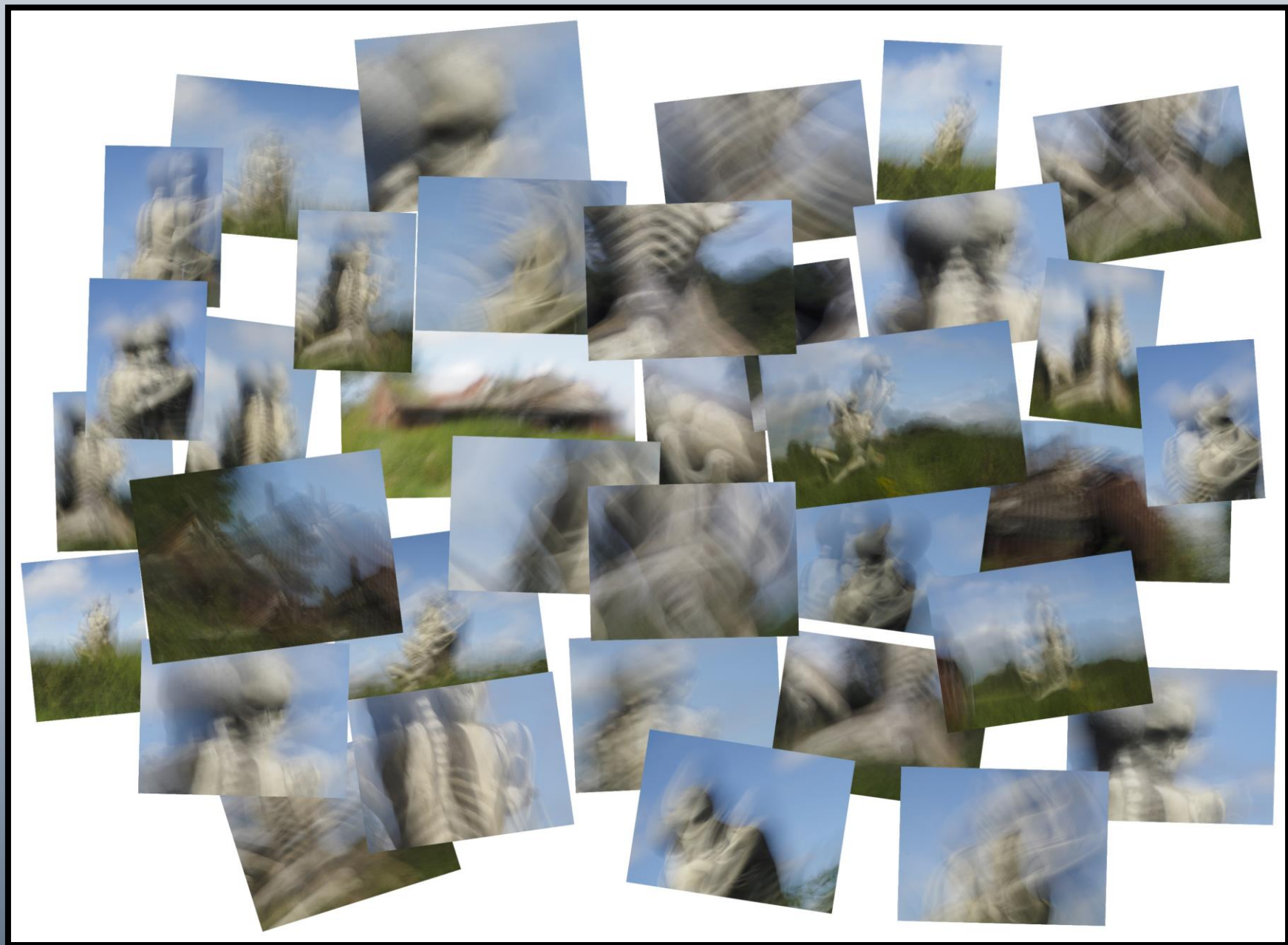





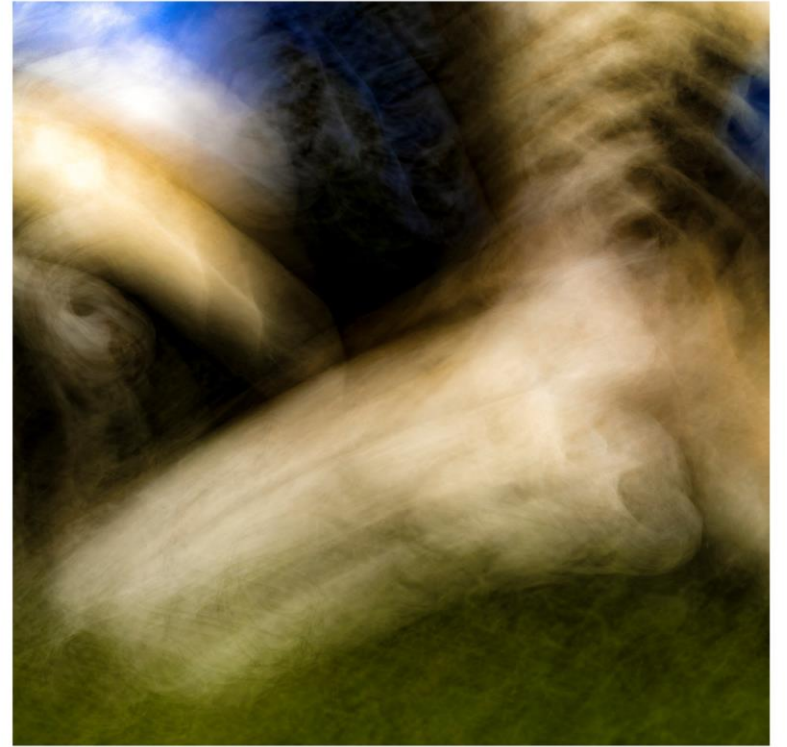

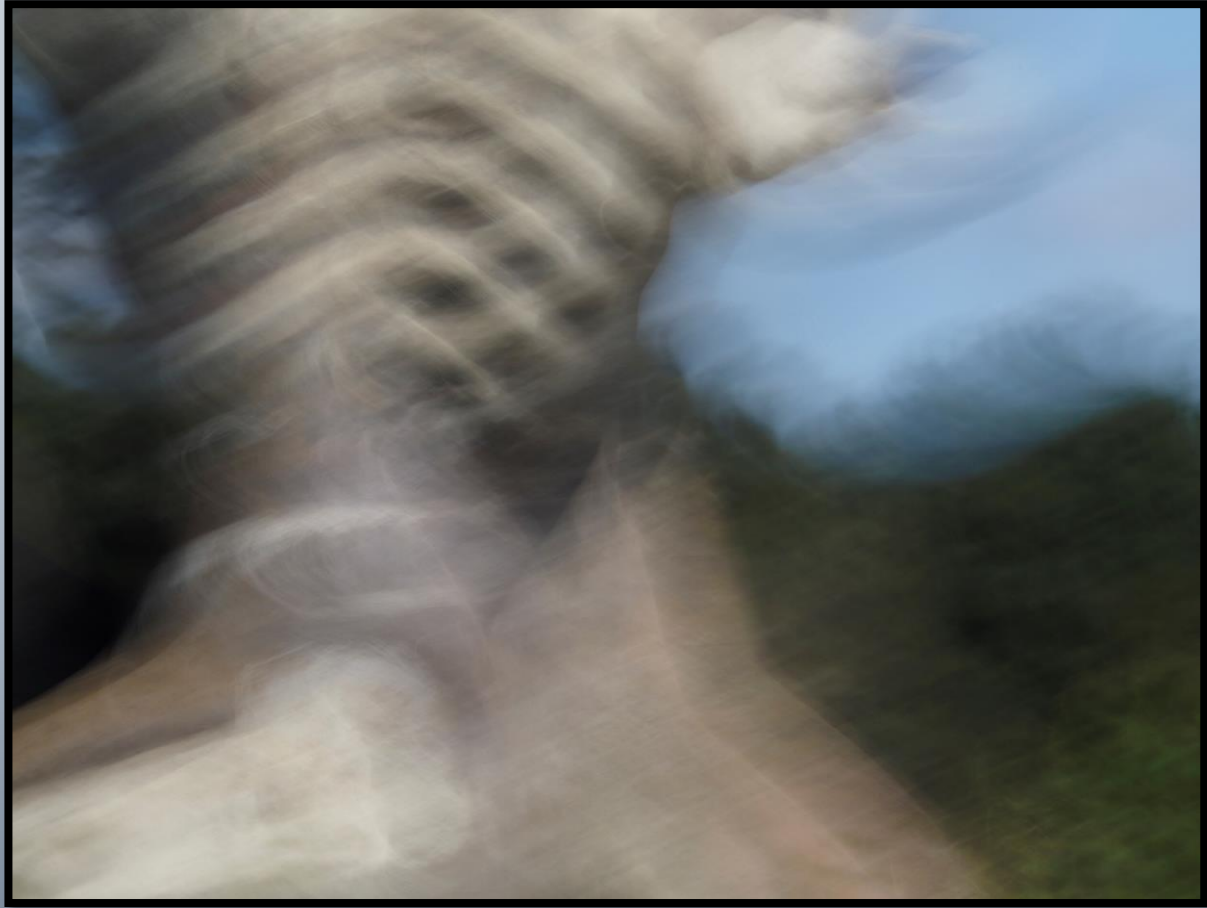

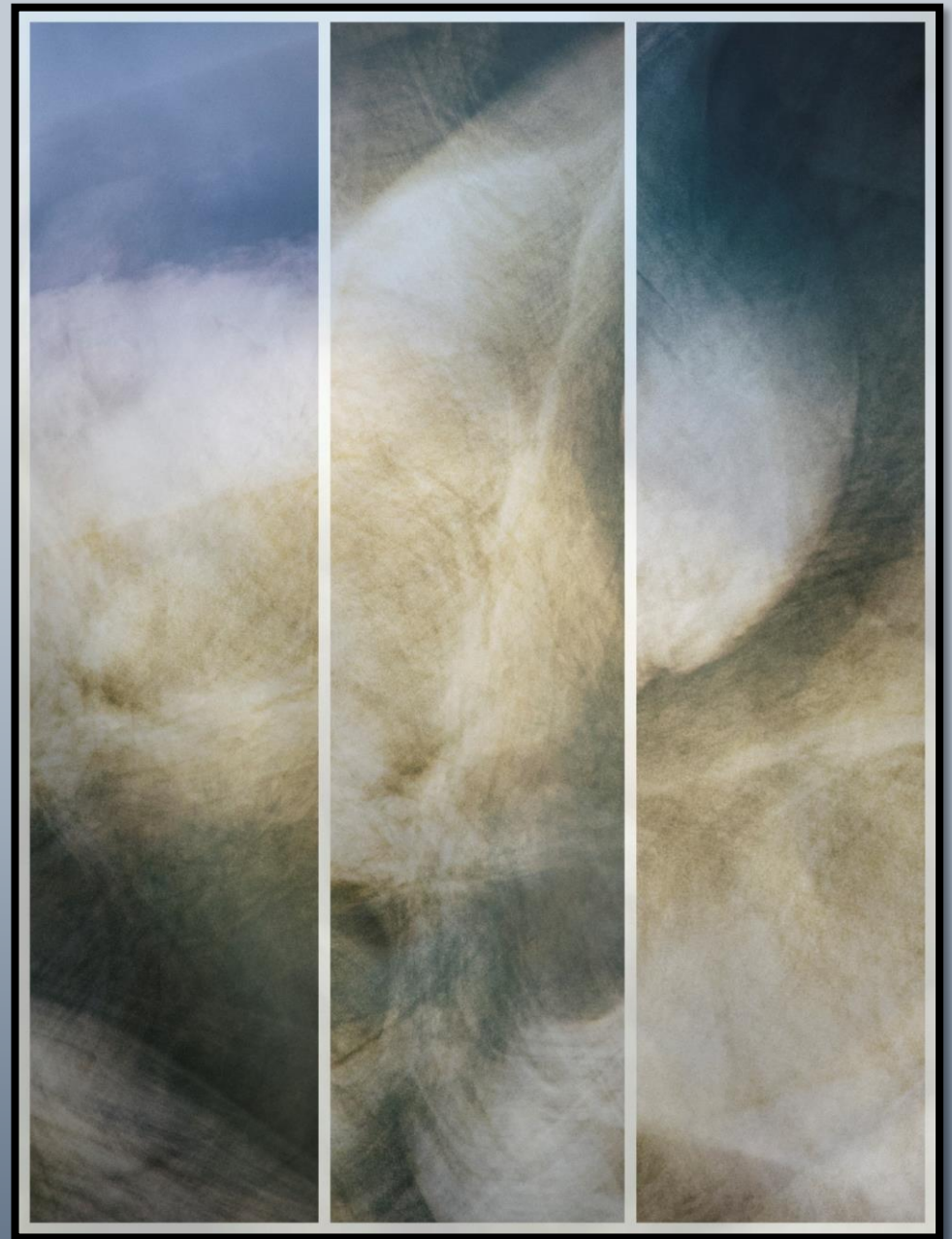
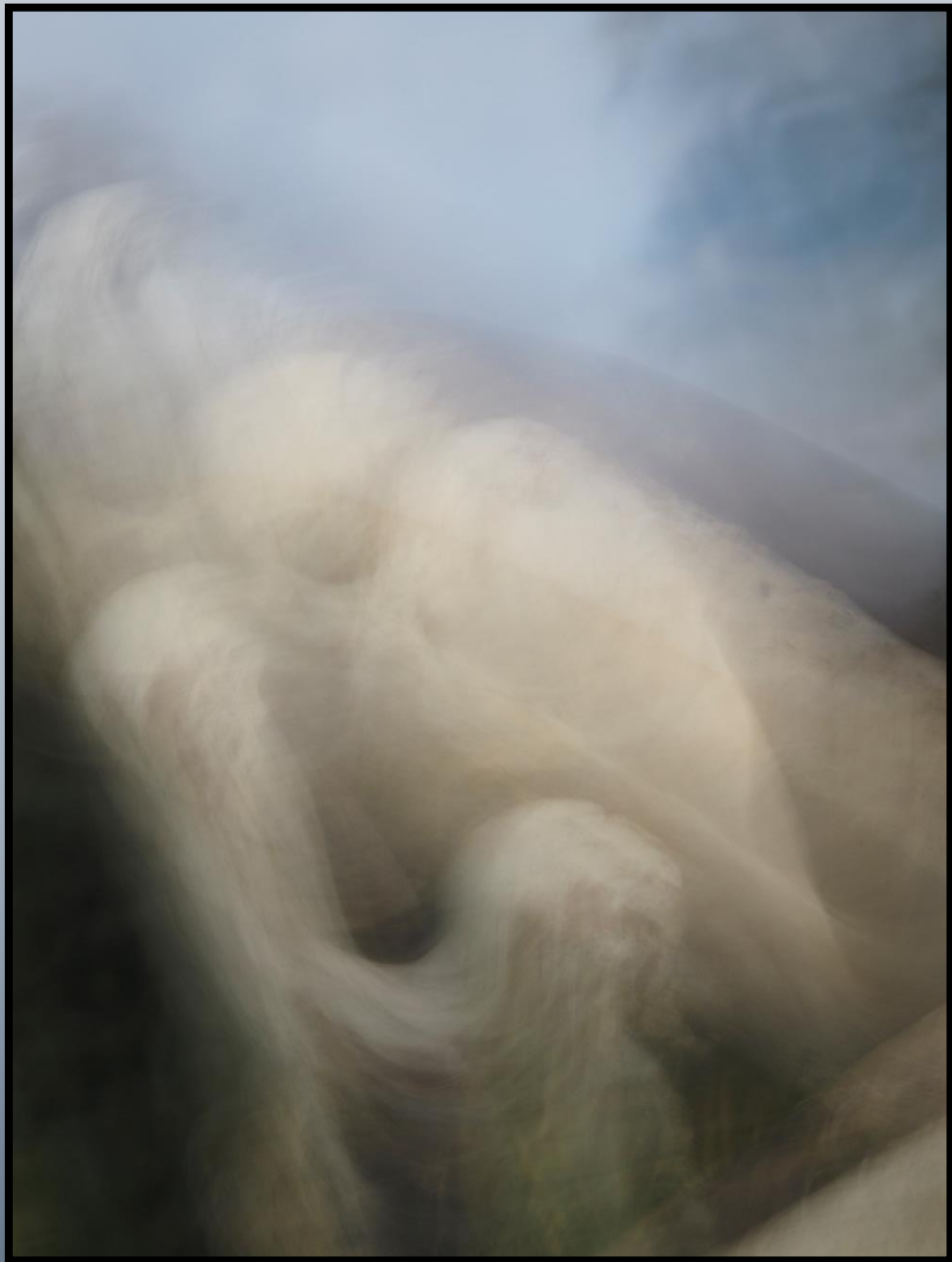

Tate London

Malcolm Lea

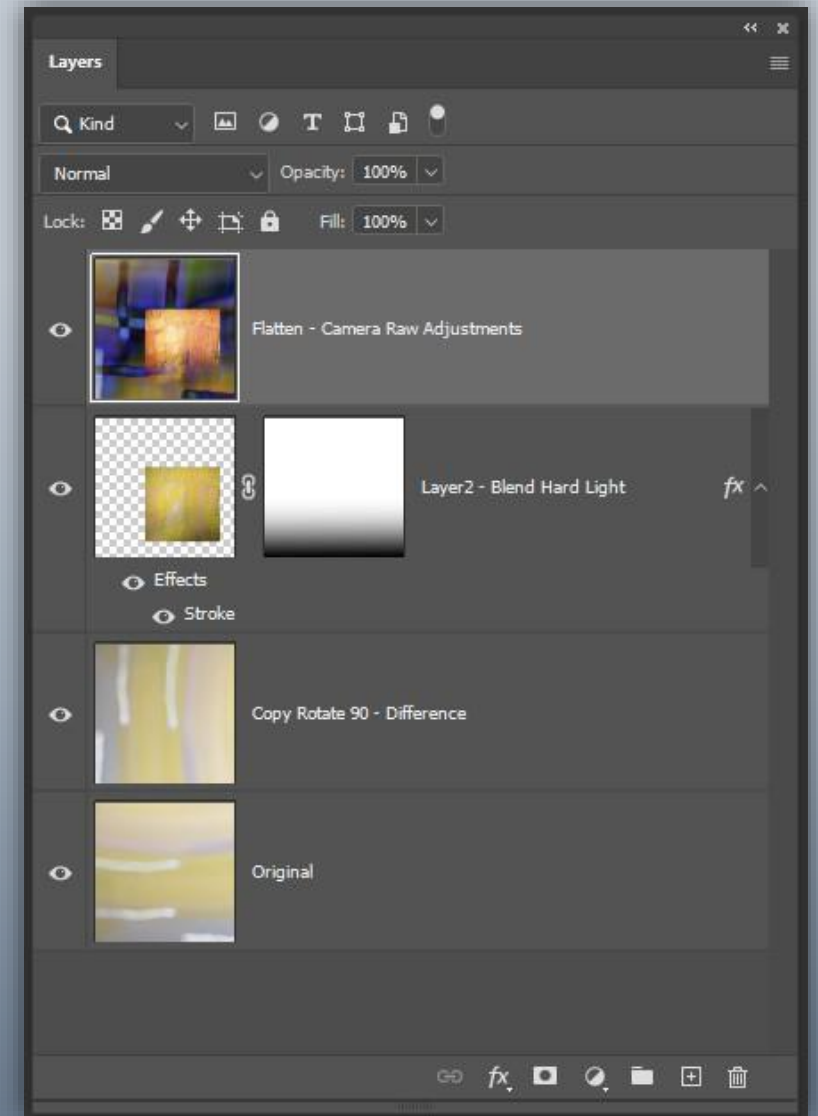

Tate London

Malcolm Lea



Riverside

Julia Hall

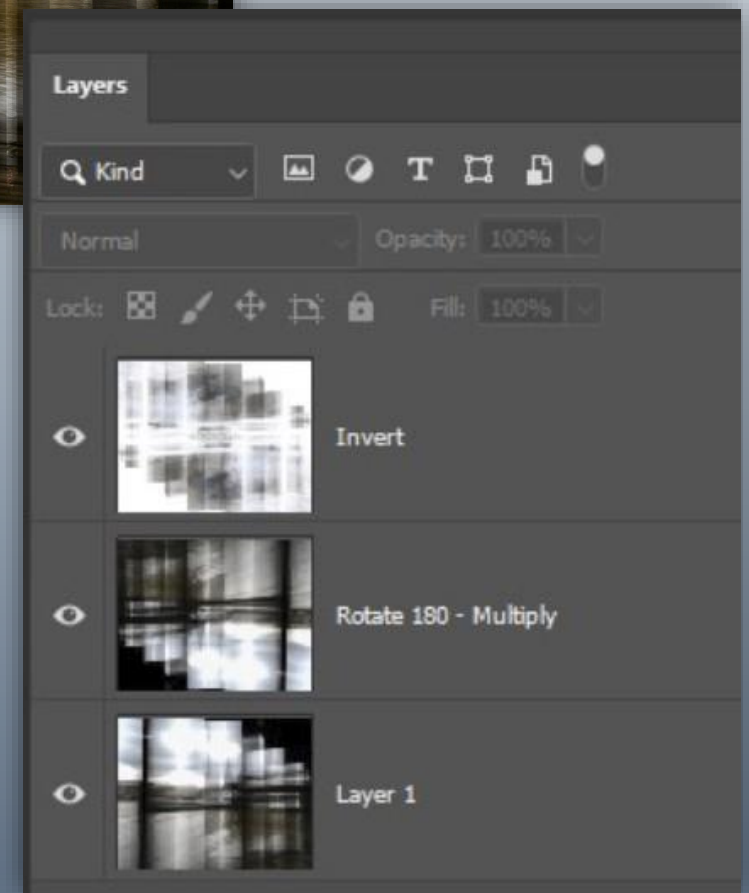
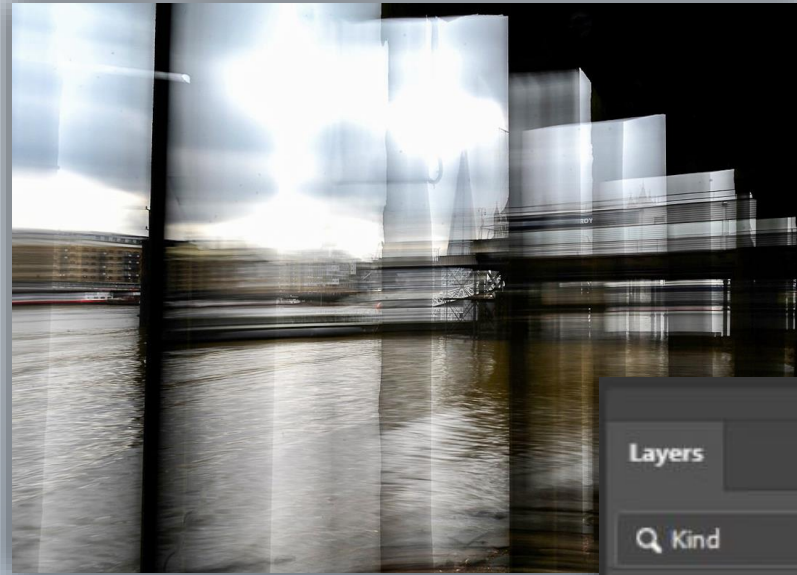

Riverside

Julia Hall

